

Maps of sub-provincial demographic levels and trends annually to 2015

From:

*Statistics Canada. (annual) **Annual Demographic Estimates:
Subprovincial Areas** (Ottawa: Statistics Canada, Catalogue
no. 91-214)*

Maps from:

Statistics Canada. (2007) **Annual Demographic Estimates: Subprovincial Areas, 2001 to 2006** (Ottawa: Statistics Canada, Catalogue no. 91-214) <http://www5.statcan.gc.ca/bsolc/olc-cel/olc-cel?catno=91-214-X&chprog=1&lang=eng>.

Statistics Canada. (2008) **Annual Demographic Estimates: Subprovincial Areas, 2002 to 2007** (Ottawa: Statistics Canada, Catalogue no. 91-214) <http://www5.statcan.gc.ca/bsolc/olc-cel/olc-cel?catno=91-214-X&chprog=1&lang=eng>.

Statistics Canada. (2010) **Annual Demographic Estimates: Subprovincial Areas, 2004 to 2009** (Ottawa: Statistics Canada, Catalogue no. 91-214) <http://www5.statcan.gc.ca/bsolc/olc-cel/olc-cel?catno=91-214-X&chprog=1&lang=eng>.

Statistics Canada. (2011) **Annual Demographic Estimates: Subprovincial Areas, 2005 to 2010** (Ottawa: Statistics Canada, Catalogue no. 91-214) <http://www5.statcan.gc.ca/bsolc/olc-cel/olc-cel?catno=91-214-X&chprog=1&lang=eng>.

Statistics Canada. (2012) **Annual Demographic Estimates: Subprovincial Areas, 2006 to 2011** (Ottawa: Statistics Canada, Catalogue no. 91-214) <http://www5.statcan.gc.ca/bsolc/olc-cel/olc-cel?catno=91-214-X&chprog=1&lang=eng>.

Statistics Canada. (2013) **Annual Demographic Estimates: Subprovincial Areas, 2007 to 2012** (Ottawa: Statistics Canada, Catalogue no. 91-214) <http://www.statcan.gc.ca/pub/91-214-x/91-214-x2011000-eng.pdf>

Statistics Canada. (2014) **Annual Demographic Estimates: Subprovincial Areas, 2006 to 2013** (Ottawa: Statistics Canada, Catalogue no. 91-214) <http://www.statcan.gc.ca/pub/91-214-x/91-214-x2012000-eng.pdf>

Statistics Canada. (2015) **Annual Demographic Estimates: Subprovincial Areas, 2014** (Ottawa: Statistics Canada, Catalogue no. 91-214) <http://www.statcan.gc.ca/pub/91-214-x/91-214-x2015000-eng.pdf>

Statistics Canada. (2016) **Annual Demographic Estimates: Subprovincial Areas, 2015** (Ottawa: Statistics Canada, Catalogue no. 91-214) (<http://www.statcan.gc.ca/pub/91-214-x/91-214-x2016000-eng.pdf>).

Maps:

Population distribution s of July 1 by census division

Population growth rates between July 1 (previous year) and June 30 (current year) by census division

Net internal migration rates between July 1 (previous year) and June 30 (current year) by census division

Median age as of July 1 by census division

Proportion of population 65 years of age and over as of July 1 by census division

Maps:

Population distribution as of July 1 by census division

Population growth rates between July 1 (previous year) and June 30 (current year) by census division

Net internal migration rates between July 1 (previous year) and June 30 (current year) by census division

Median age as of July 1 by census division

Proportion of population 65 years of age and over as of July 1 by census division

Population distribution as of July 1, 2006 by census division (CD), Canada

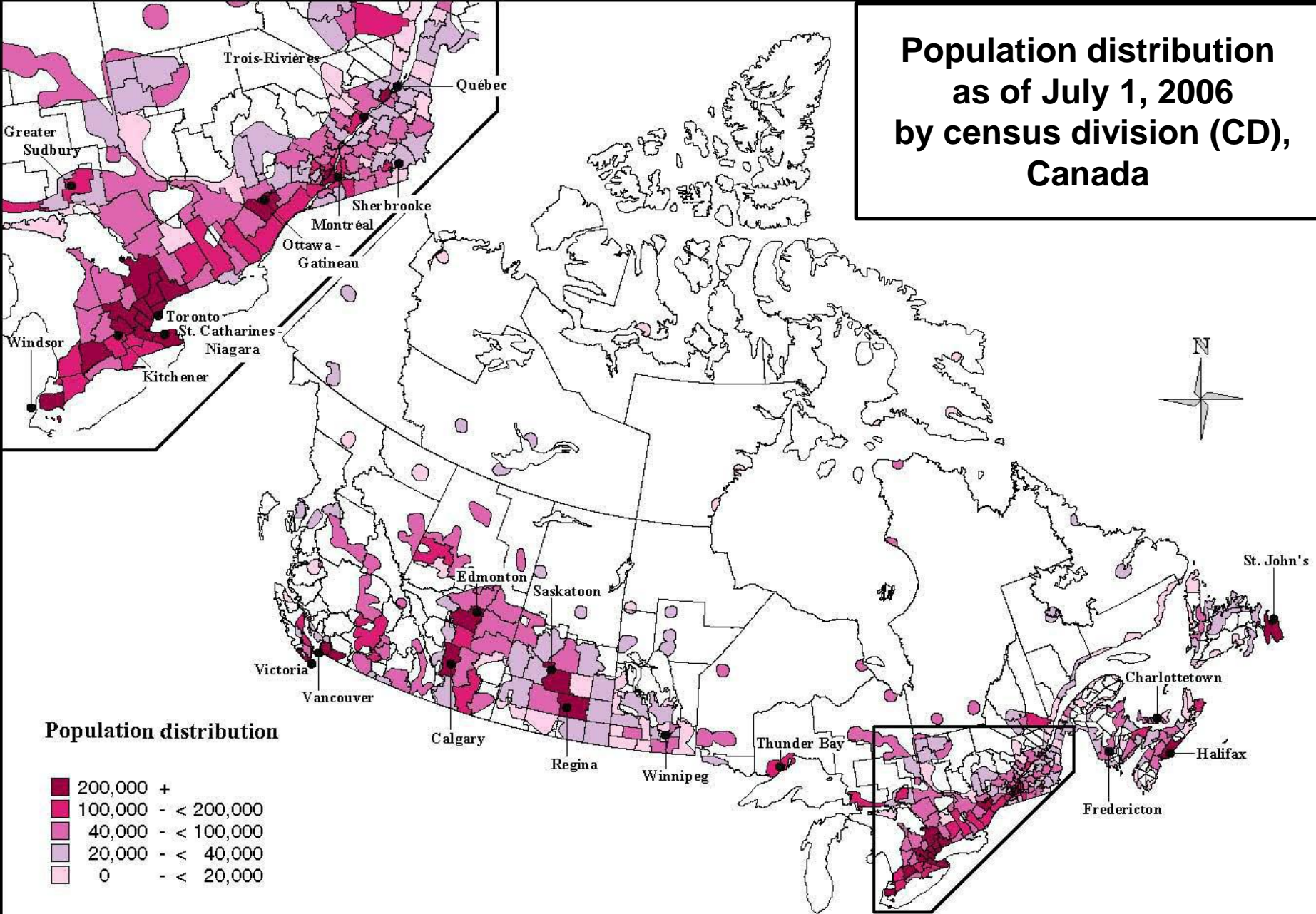

Population distribution

| |
|---------------------|
| 200,000 + |
| 100,000 - < 200,000 |
| 40,000 - < 100,000 |
| 20,000 - < 40,000 |
| 0 - < 20,000 |

Population distribution as of July 1, 2007 by census division (CD), Canada

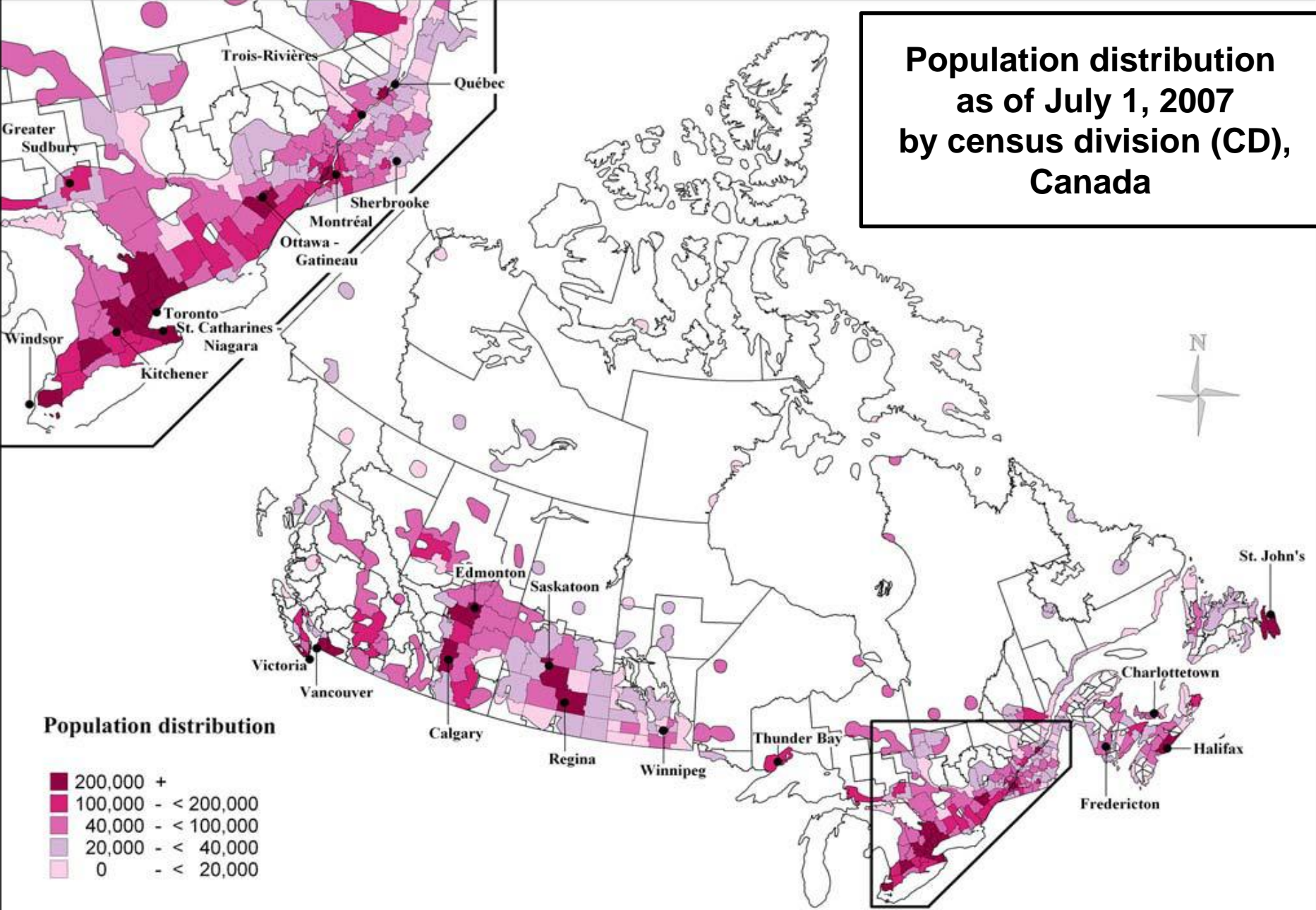

Population distribution

| | |
|------------------|---------------------|
| Dark Pink | 200,000 + |
| Medium-Dark Pink | 100,000 - < 200,000 |
| Medium Pink | 40,000 - < 100,000 |
| Light Pink | 20,000 - < 40,000 |
| Very Light Pink | 0 - < 20,000 |

Population distribution as of July 1, 2009 by census division (CD), Canada

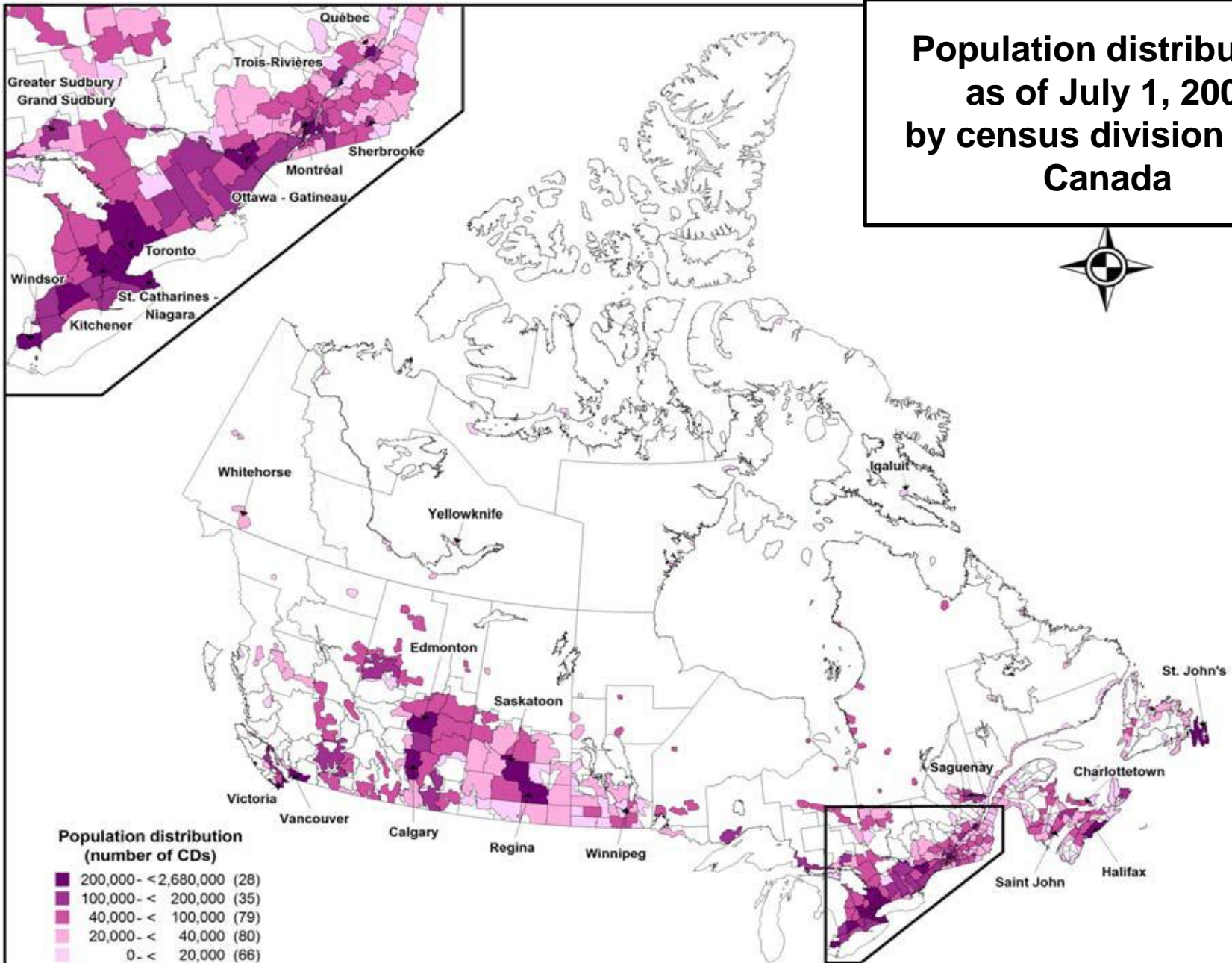

**Population distribution
(number of CDs)**

| | |
|-----------------------|------|
| 200,000 - < 2,680,000 | (28) |
| 100,000 - < 200,000 | (35) |
| 40,000 - < 100,000 | (79) |
| 20,000 - < 40,000 | (80) |
| 0 - < 20,000 | (66) |

Population distribution as of July 1, 2010 by census division (CD), Canada

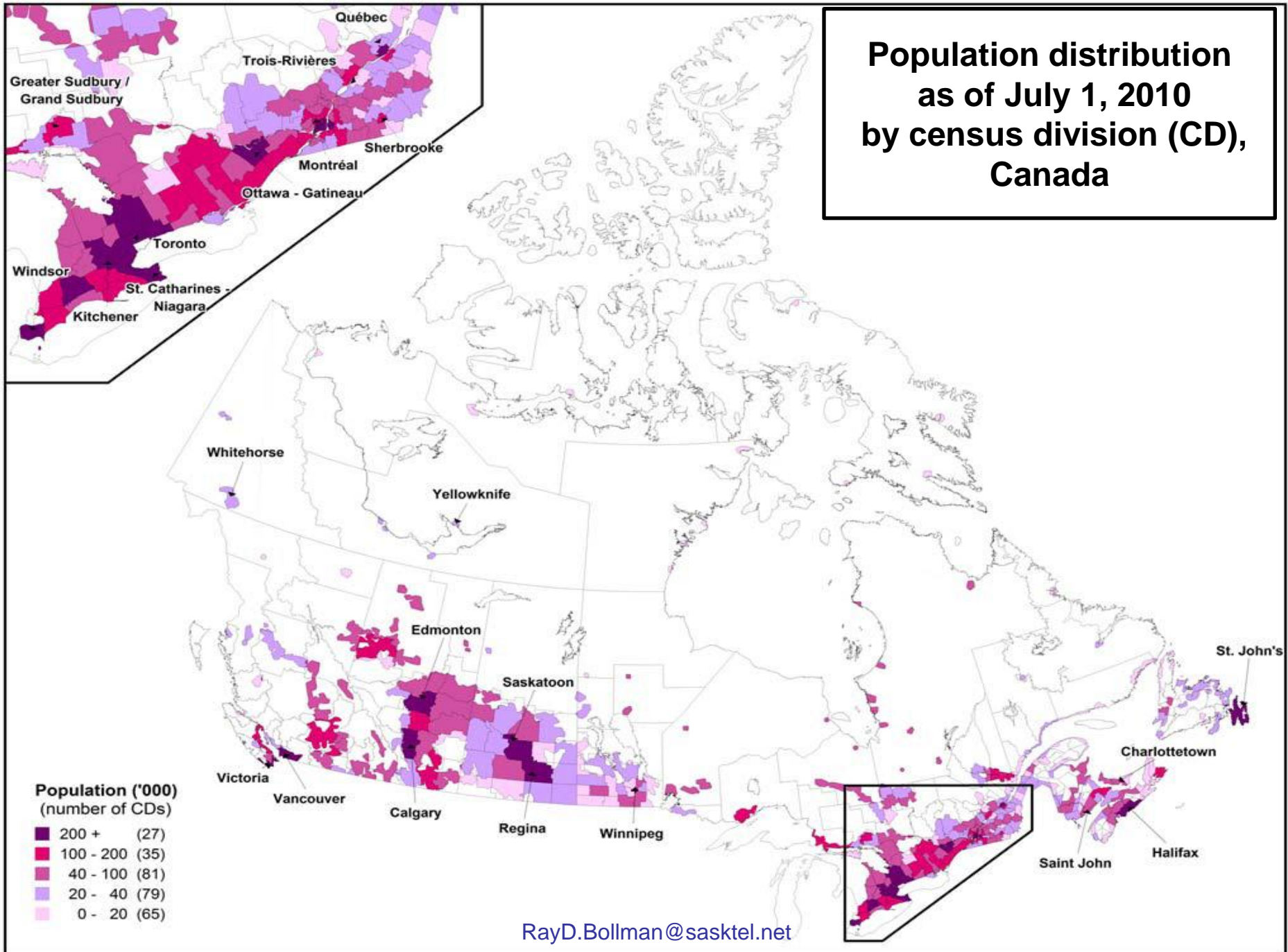

Population distribution as of July 1, 2011 by census division (CD), Canada

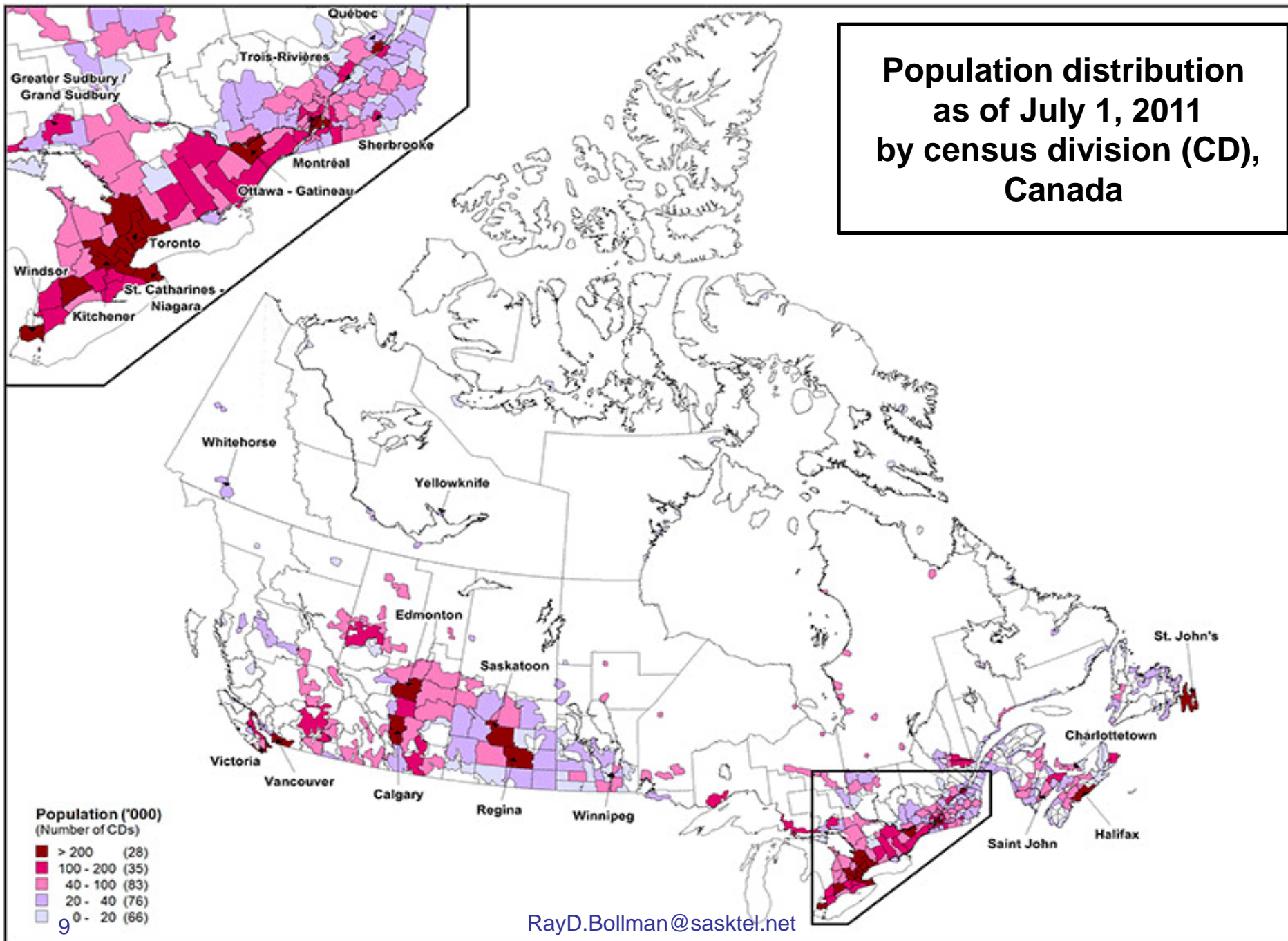

RayD.Bollman@sasktel.net

Population distribution as of July 1, 2012 by census division (CD), Canada

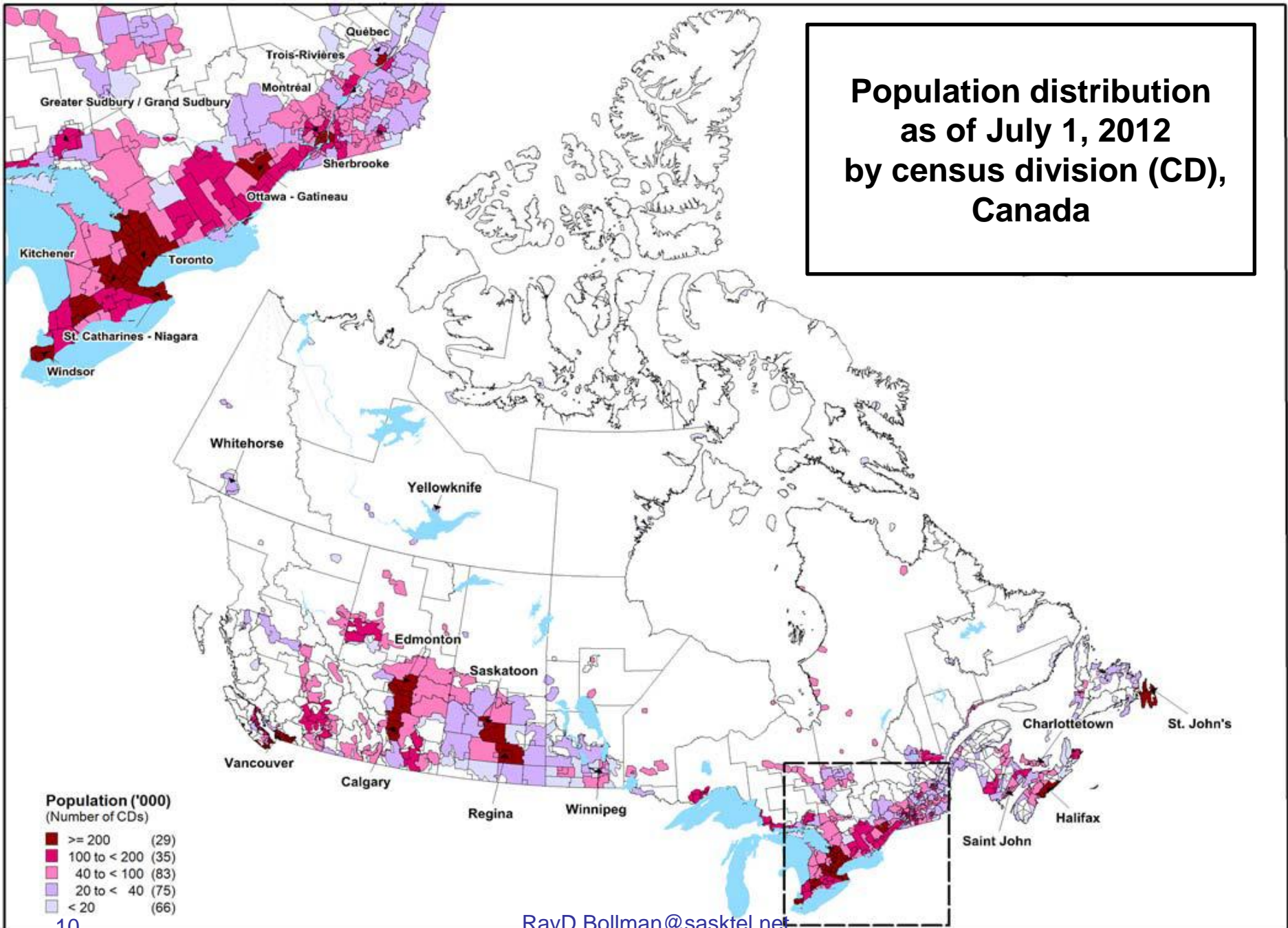

Population distribution as of July 1, 2013 by census division (CD), Canada

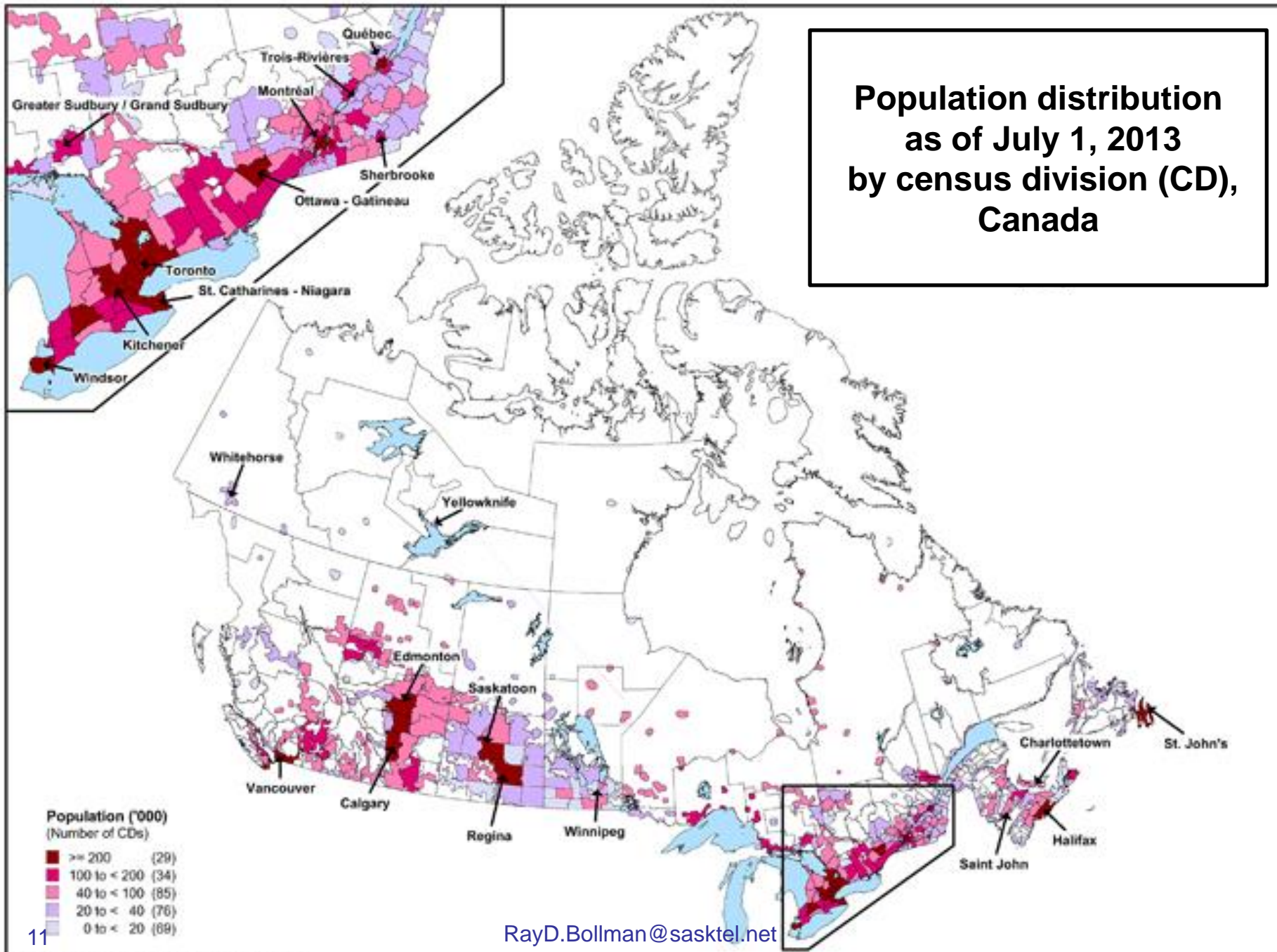

Population distribution as of July 1, 2014 by census division (CD), Canada

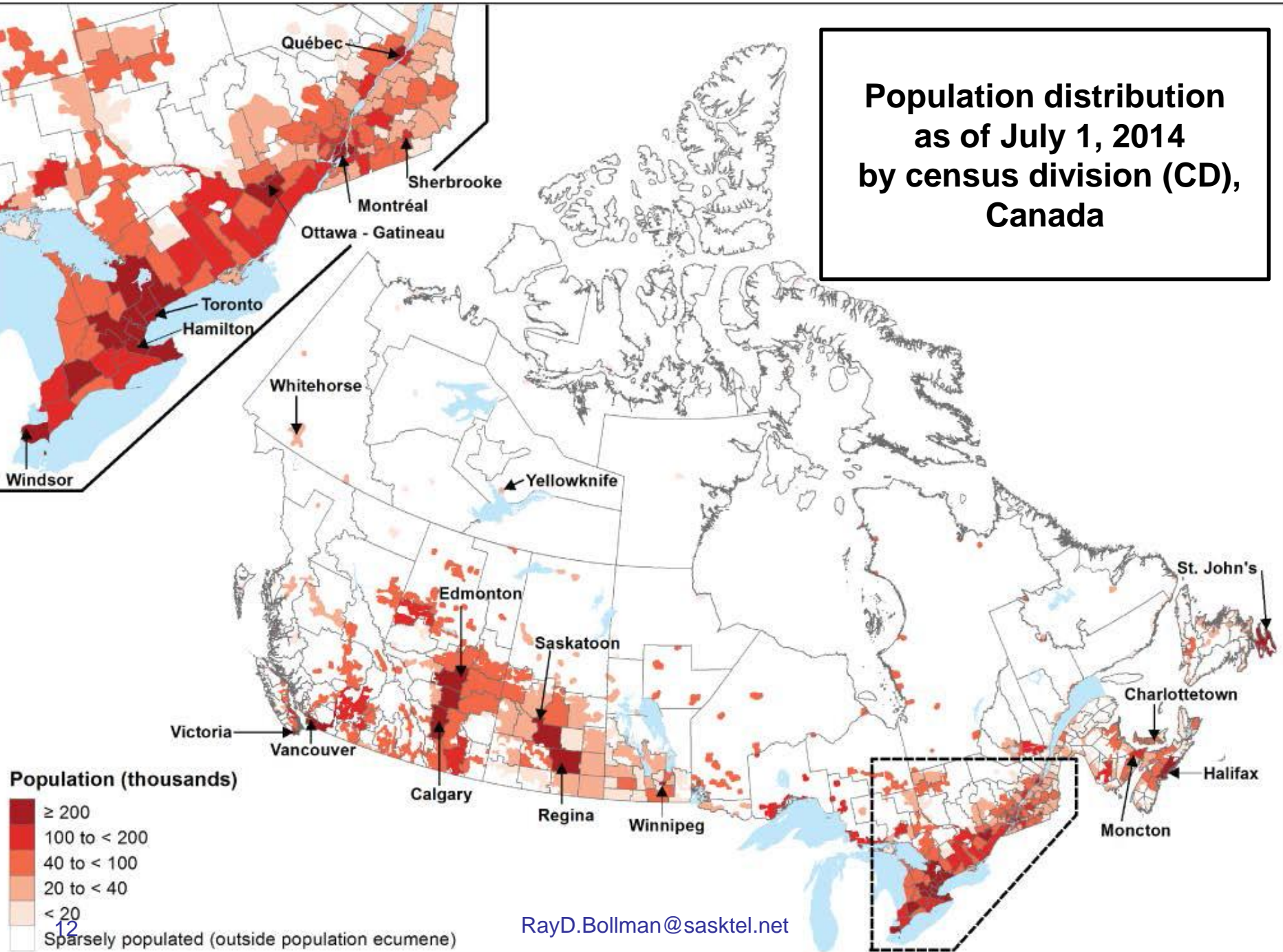

**Population distribution
as of July 1, 2015
by census division (CD),
Canada**

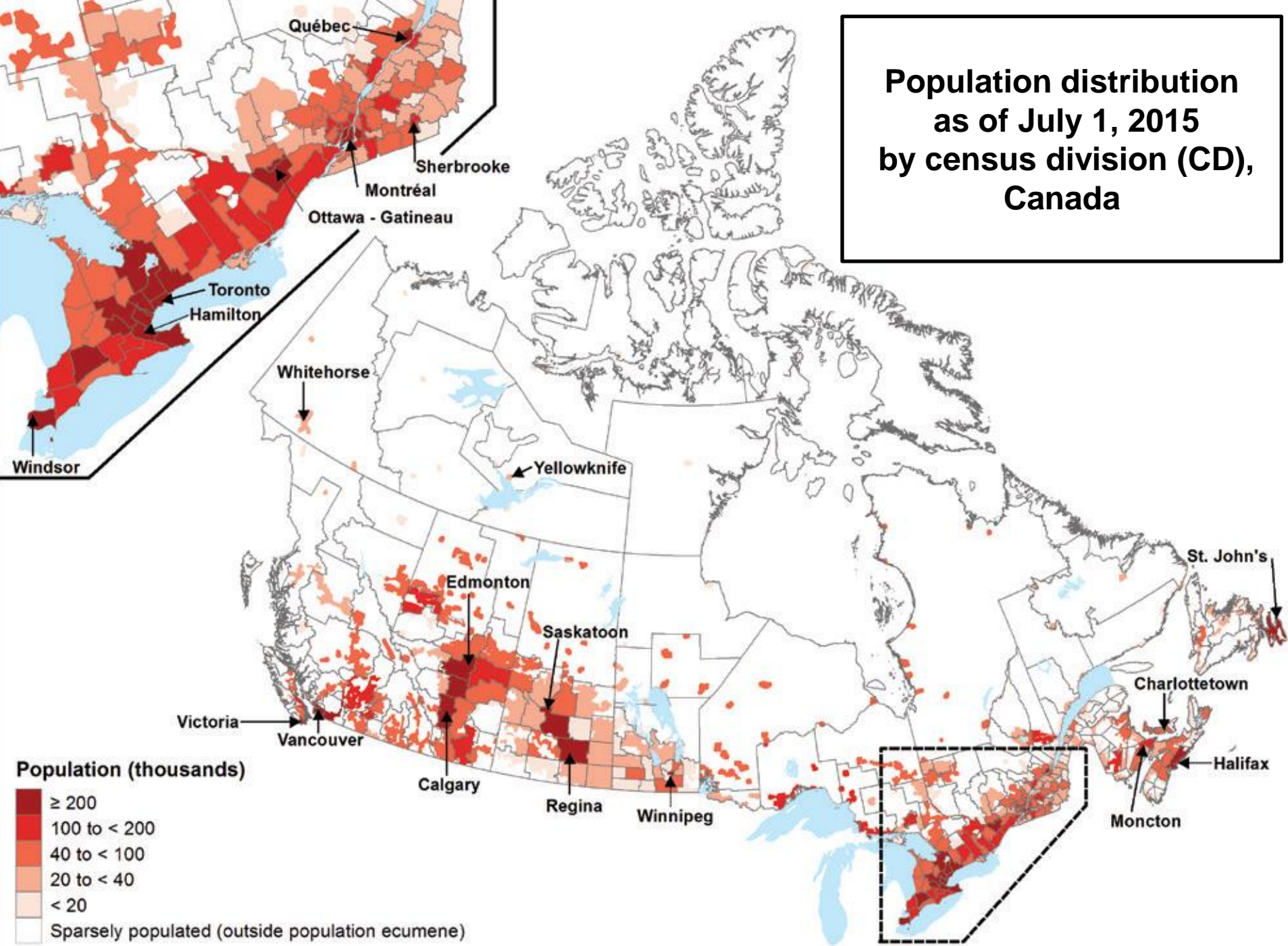

Maps:

Population distribution as of July 1 by census division

Population growth rates between July 1 (previous year) and June 30 (current year) by census division

Net internal migration rates between July 1 (previous year) and June 30 (current year) by census division

Median age as of July 1 by census division

Proportion of population 65 years of age and over as of July 1 by census division

Maps:

Population distribution as of July 1 by census division

Population growth rates between July 1 (previous year) and June 30 (current year) by census division

Net internal migration rates between July 1 (previous year) and June 30 (current year) by census division

Median age as of July 1 by census division

Proportion of population 65 years of age and over as of July 1 by census division

**Population growth rates
between July 1, 2005
and June 30, 2006
by census division (CD),
Canada**

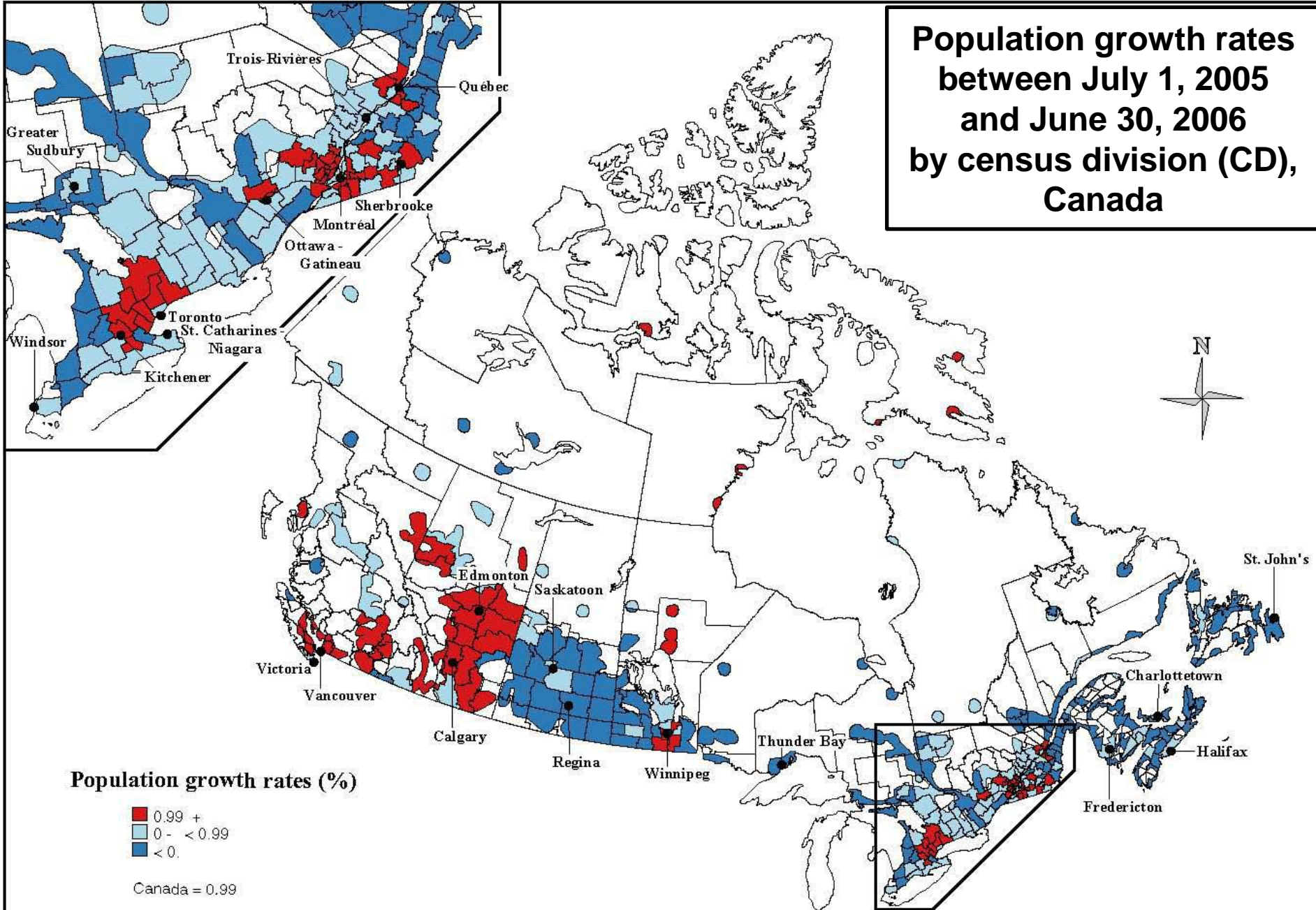

Population growth rates (%)

- 0.99 +
- 0 - < 0.99
- < 0.

Canada = 0.99

**Population growth rates
between July 1, 2006
and June 30, 2007
by census division (CD),
Canada**

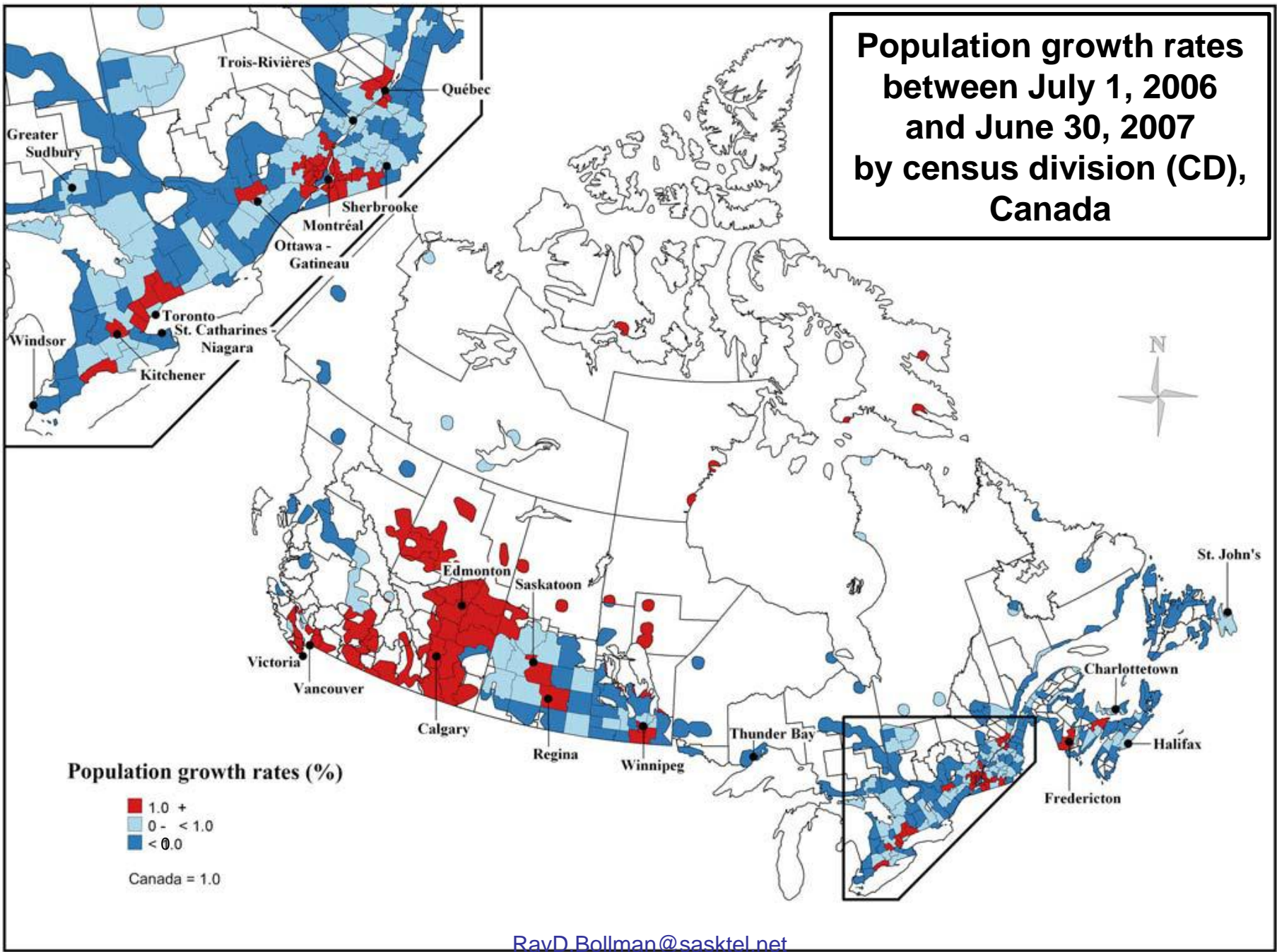

RayD.Bollman@sasktel.net

**Population growth rates
between July 1, 2008
and June 30, 2009
by census division (CD),
Canada**

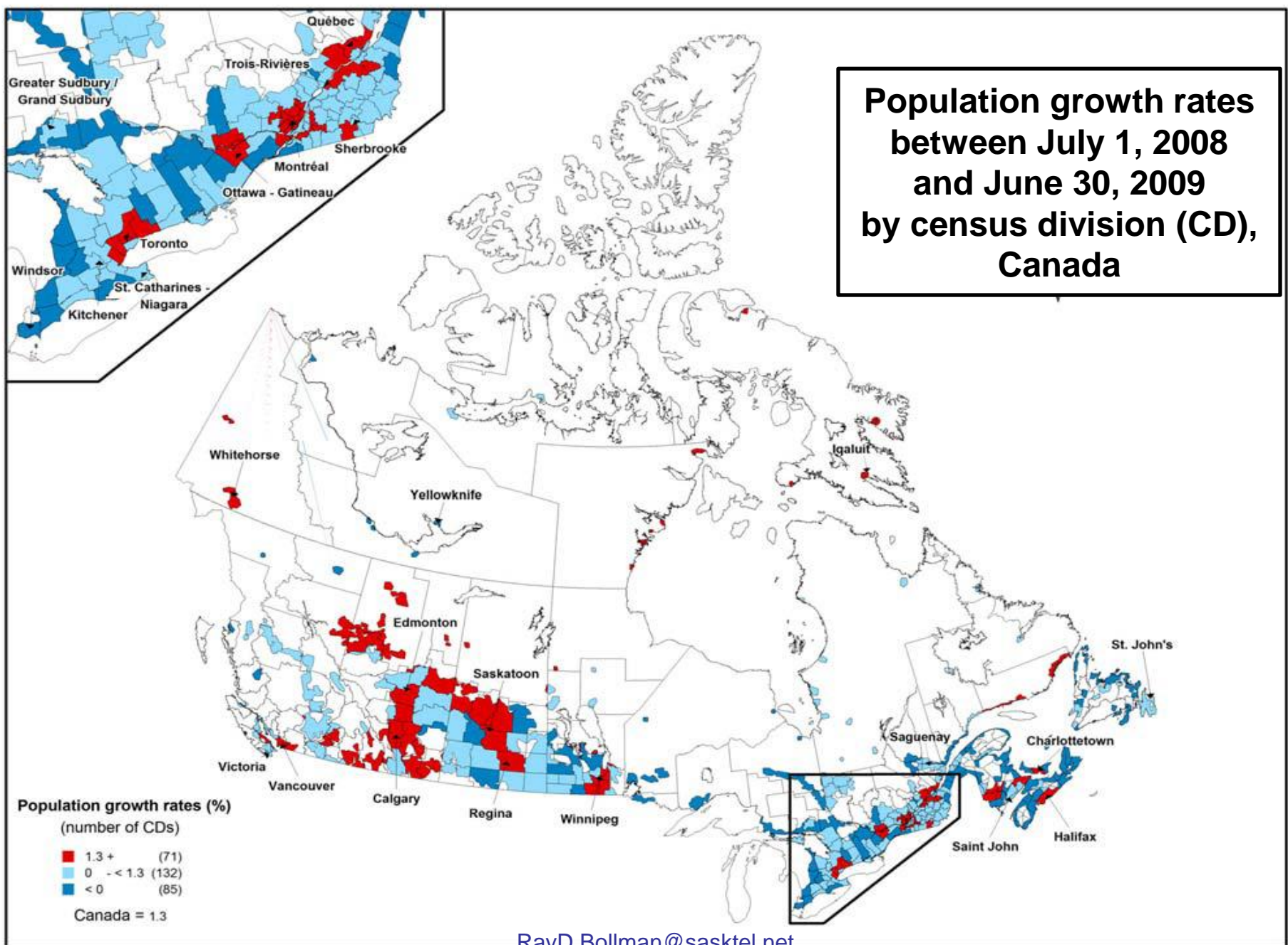

Population growth rates (%)
(number of CD's)

| | |
|-------------|-------|
| ■ 1.3 + | (71) |
| ■ 0 - < 1.3 | (132) |
| ■ < 0 | (85) |

Canada = 1.3

RayD.Bollman@sasktel.net

**Population growth rates
between July 1, 2009
and June 30, 2010
by census division (CD),
Canada**

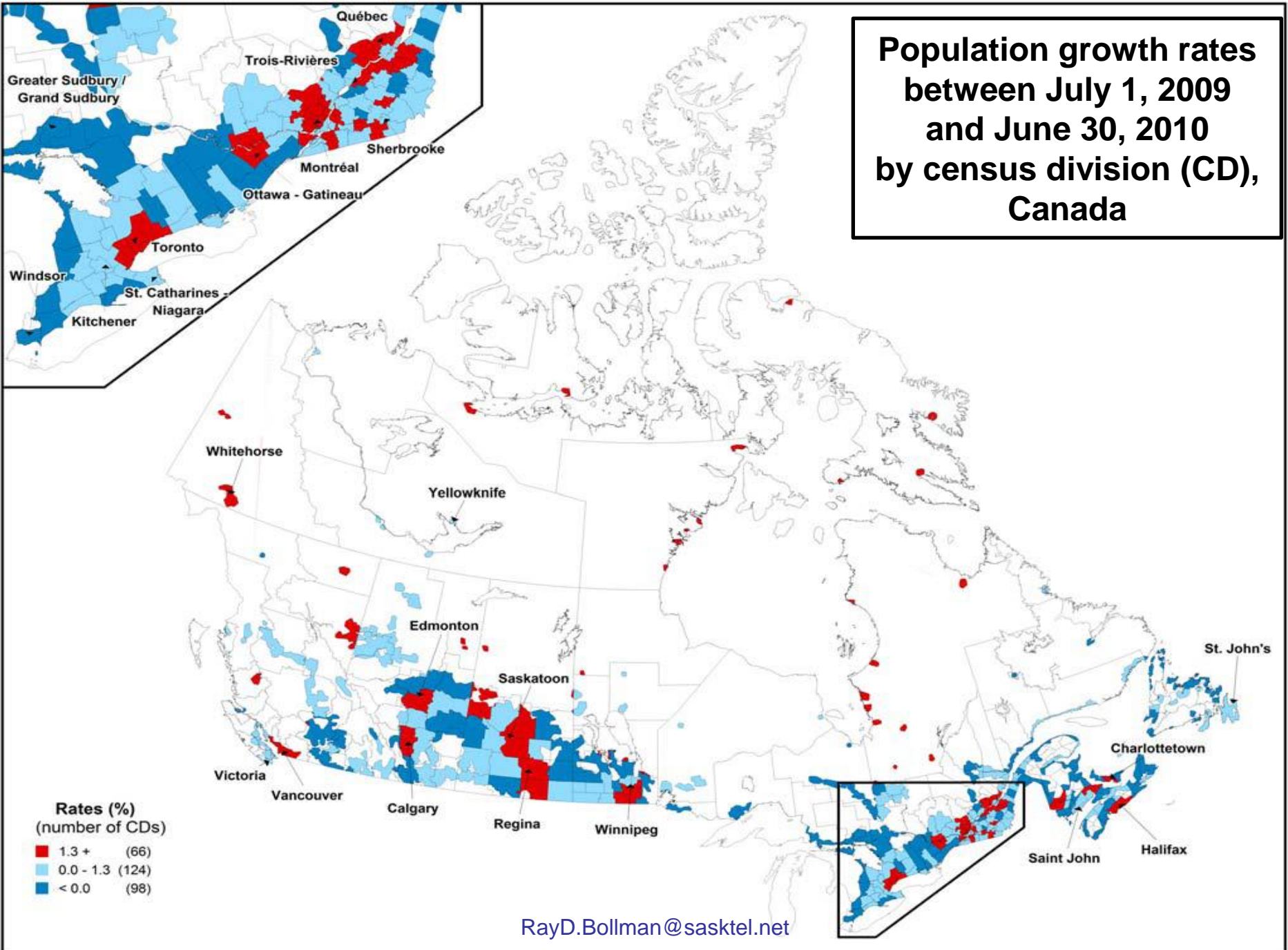

Rates (%)
(number of CDs)

- 1.3 + (66)
- 0.0 - 1.3 (124)
- < 0.0 (98)

RayD.Bollman@sasktel.net

**Population growth rates
between July 1, 2010
and June 30, 2011
by census division (CD),
Canada**

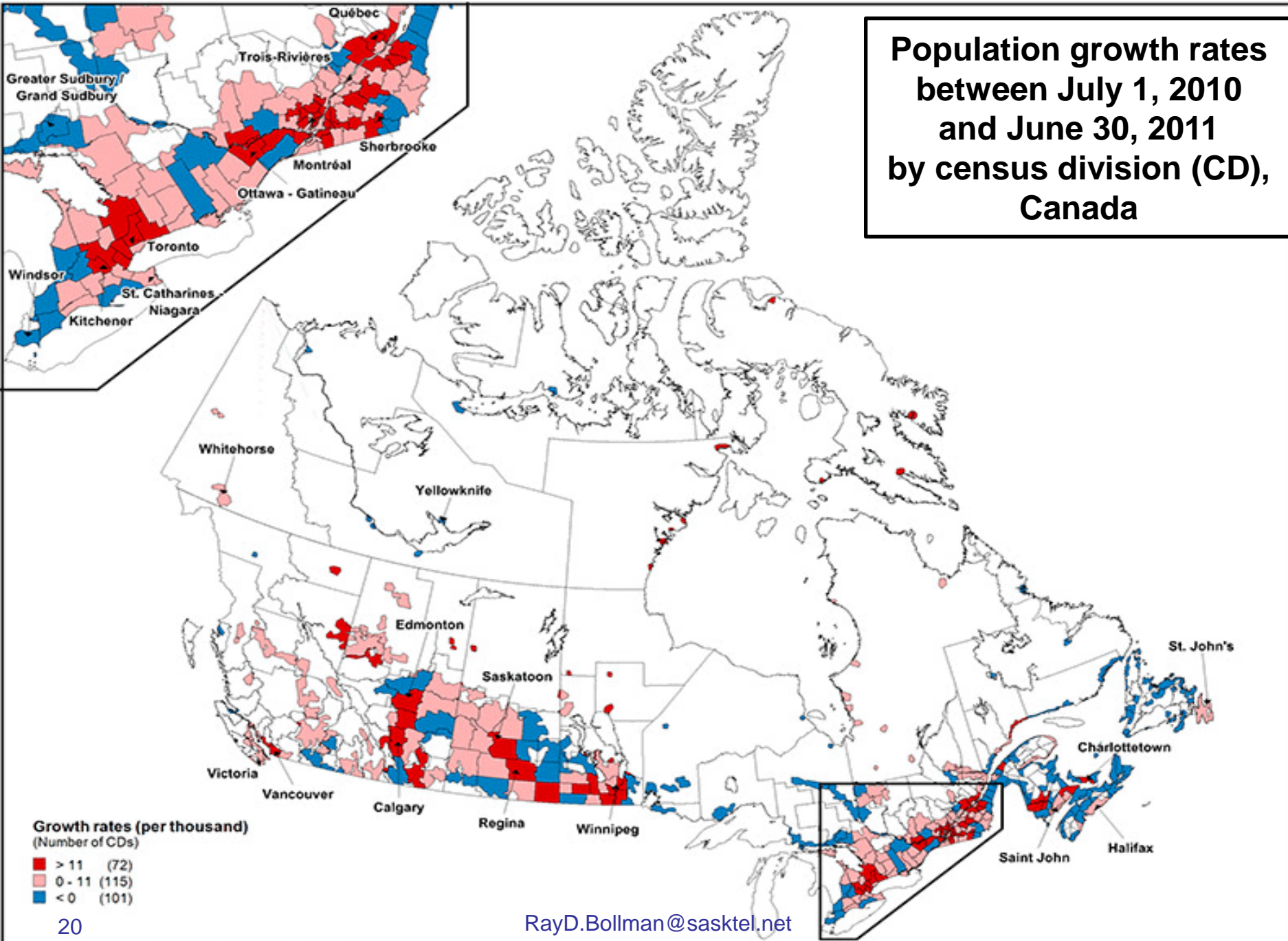

Growth rates (per thousand)
(Number of CDs)

- > 11 (72)
- 0 - 11 (115)
- < 0 (101)

**Population growth rates
between July 1, 2011
and June 30, 2012
by census division (CD),
Canada**

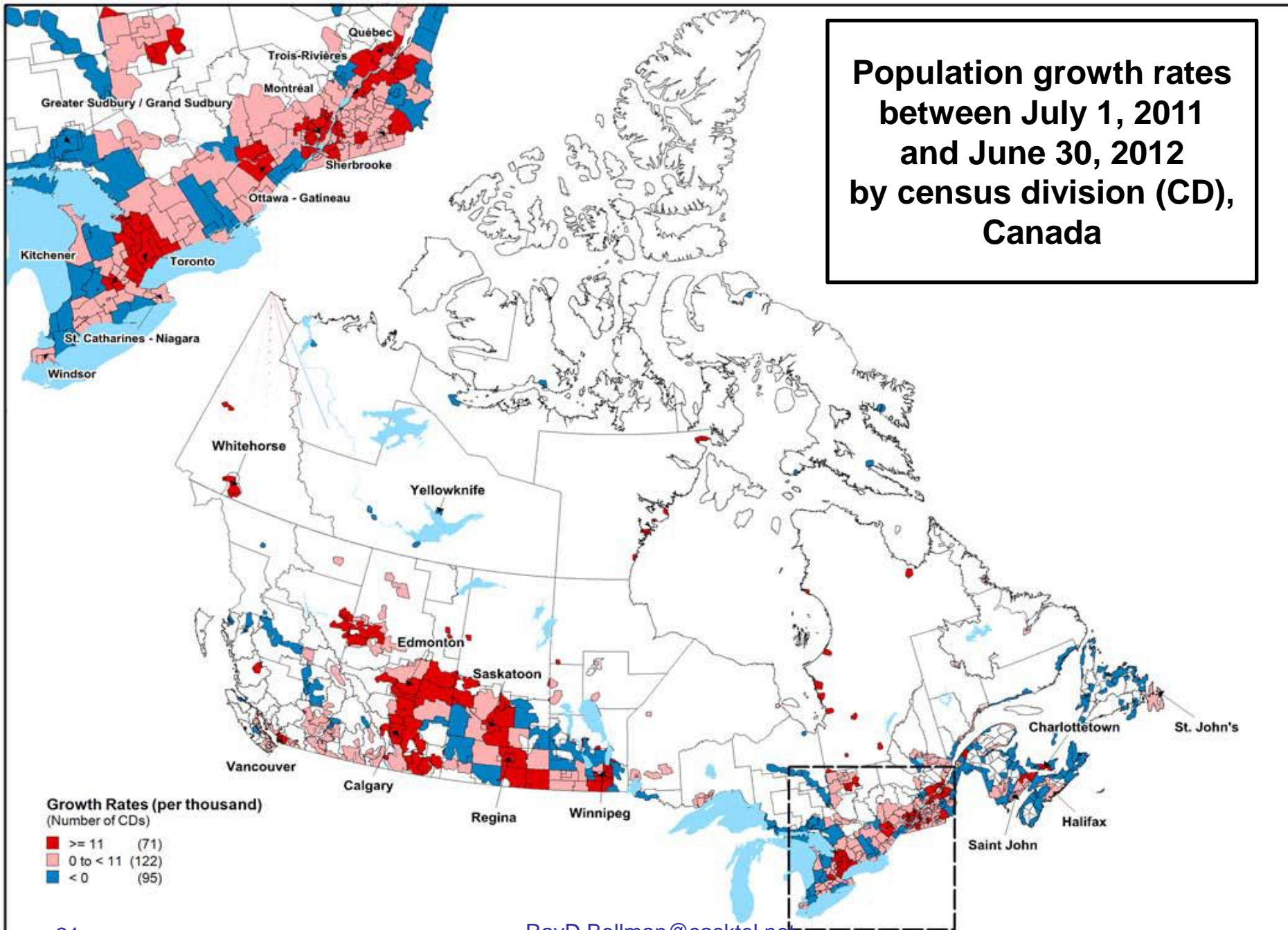

**Population growth rates
between July 1, 2012
and June 30, 2013
by census division (CD),
Canada**

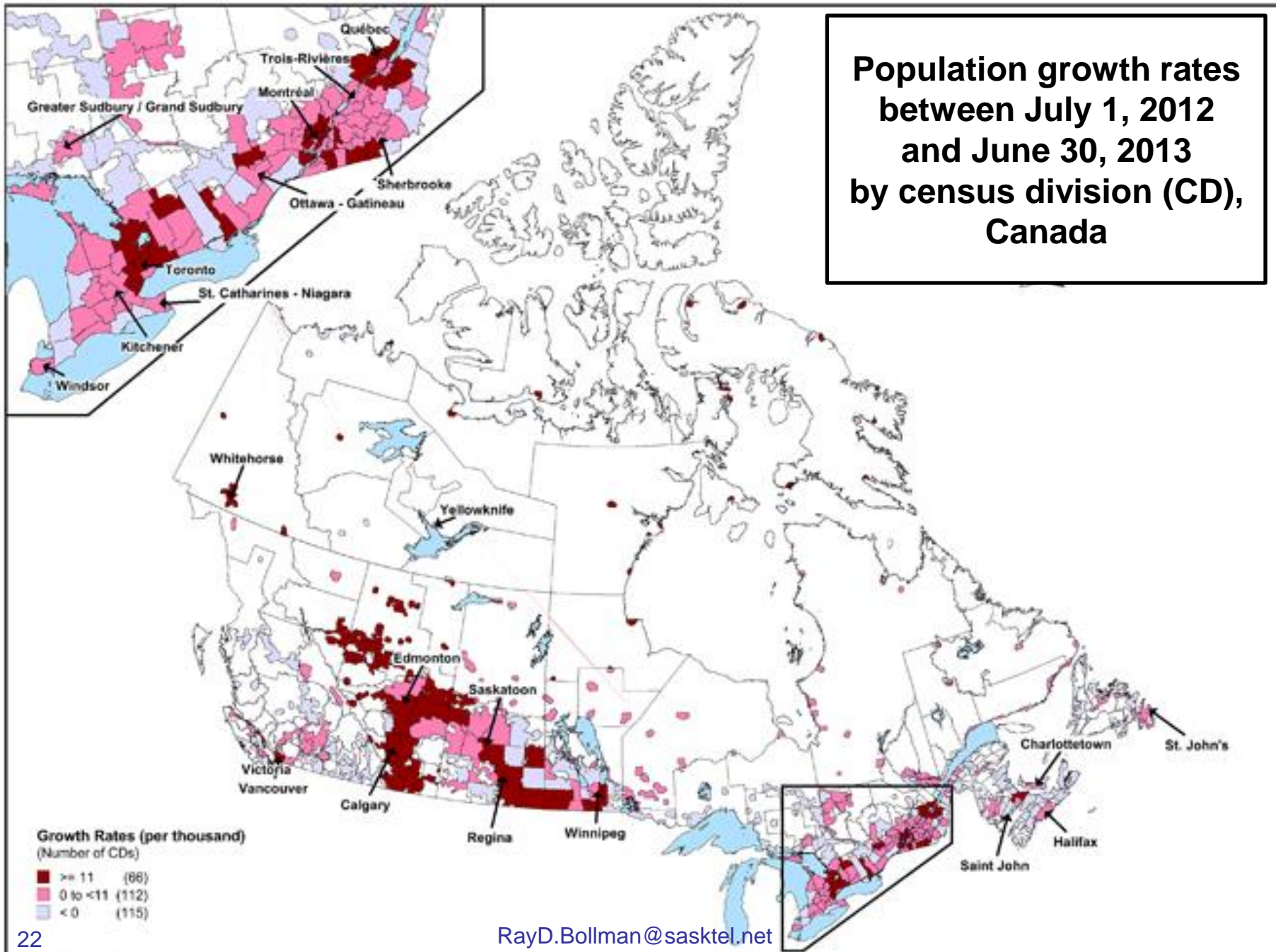

**Population growth rates
between July 1, 2013
and June 30, 2014
by census division (CD),
Canada**

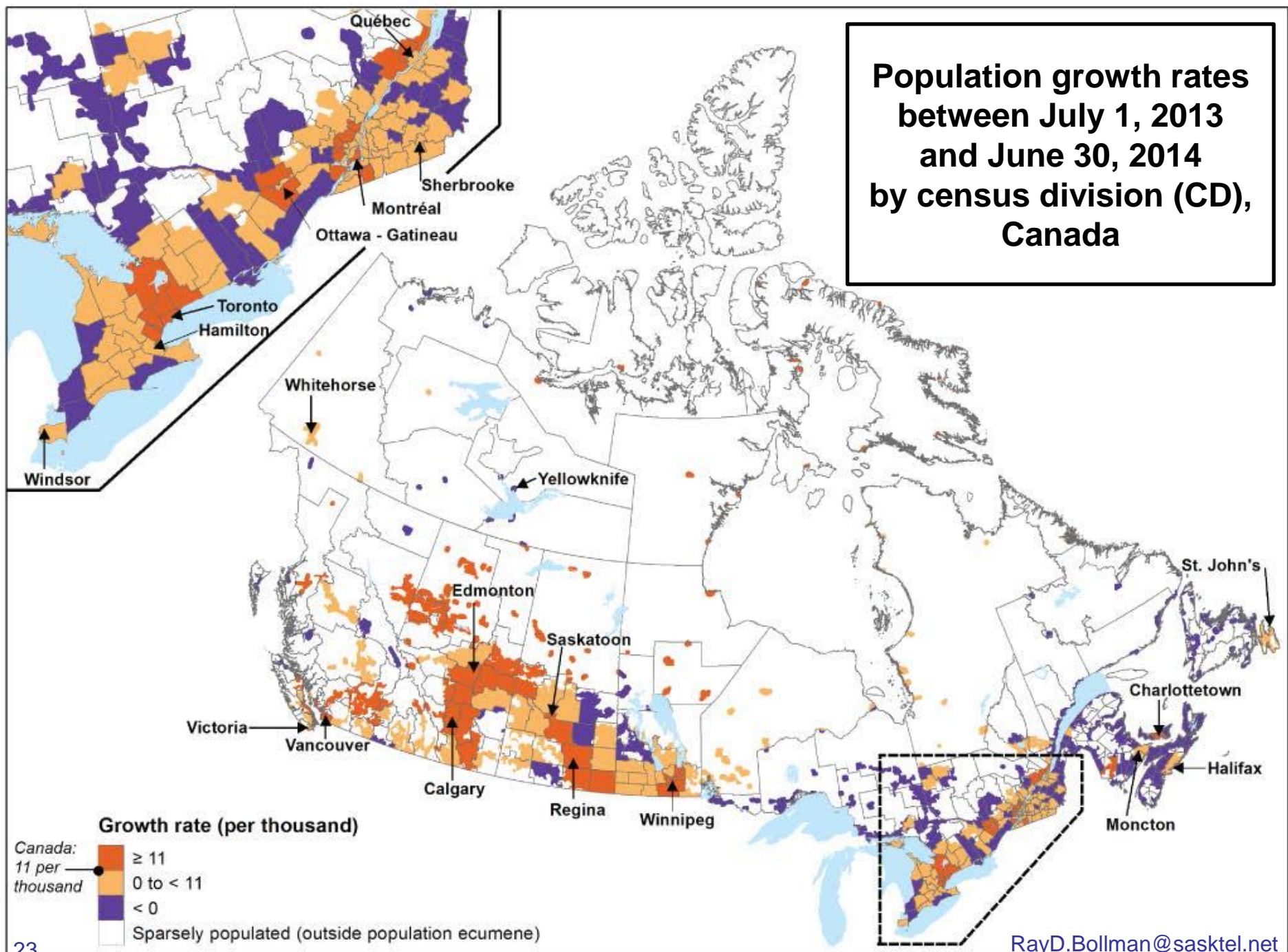

**Population growth rates
between July 1, 2014
and June 30, 2015
by census division (CD),
Canada**

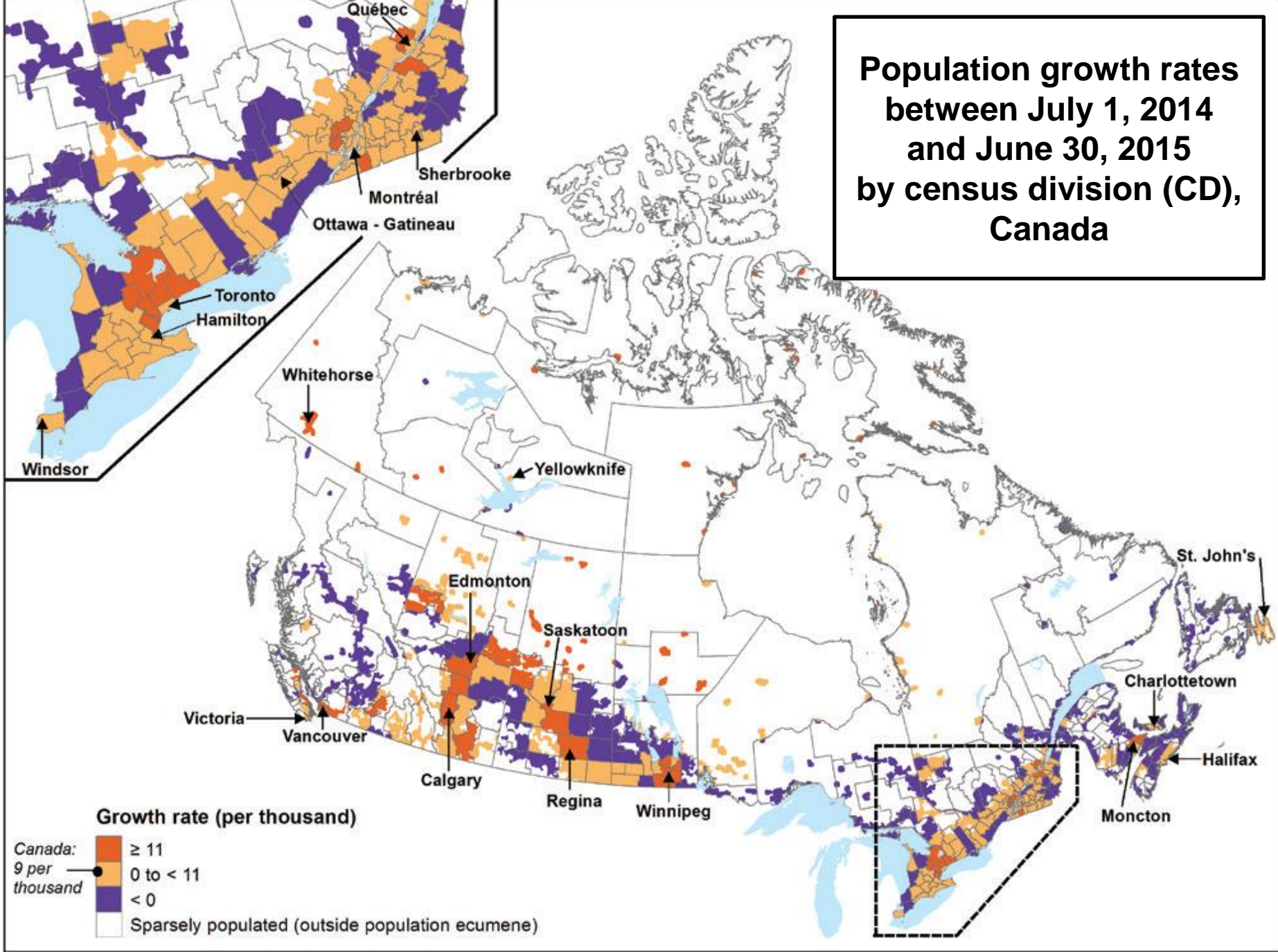

Source: Statistics Canada, Demography Division

Maps:

Population distribution as of July 1 by census division

Population growth rates between July 1 (previous year) and June 30 (current year) by census division

→ **Population growth rates by economic region: maps by province**

Net internal migration rates between July 1 (previous year) and June 30 (current year) by census division

Median age as of July 1 by census division

Proportion of population 65 years of age and over as of July 1 by census division

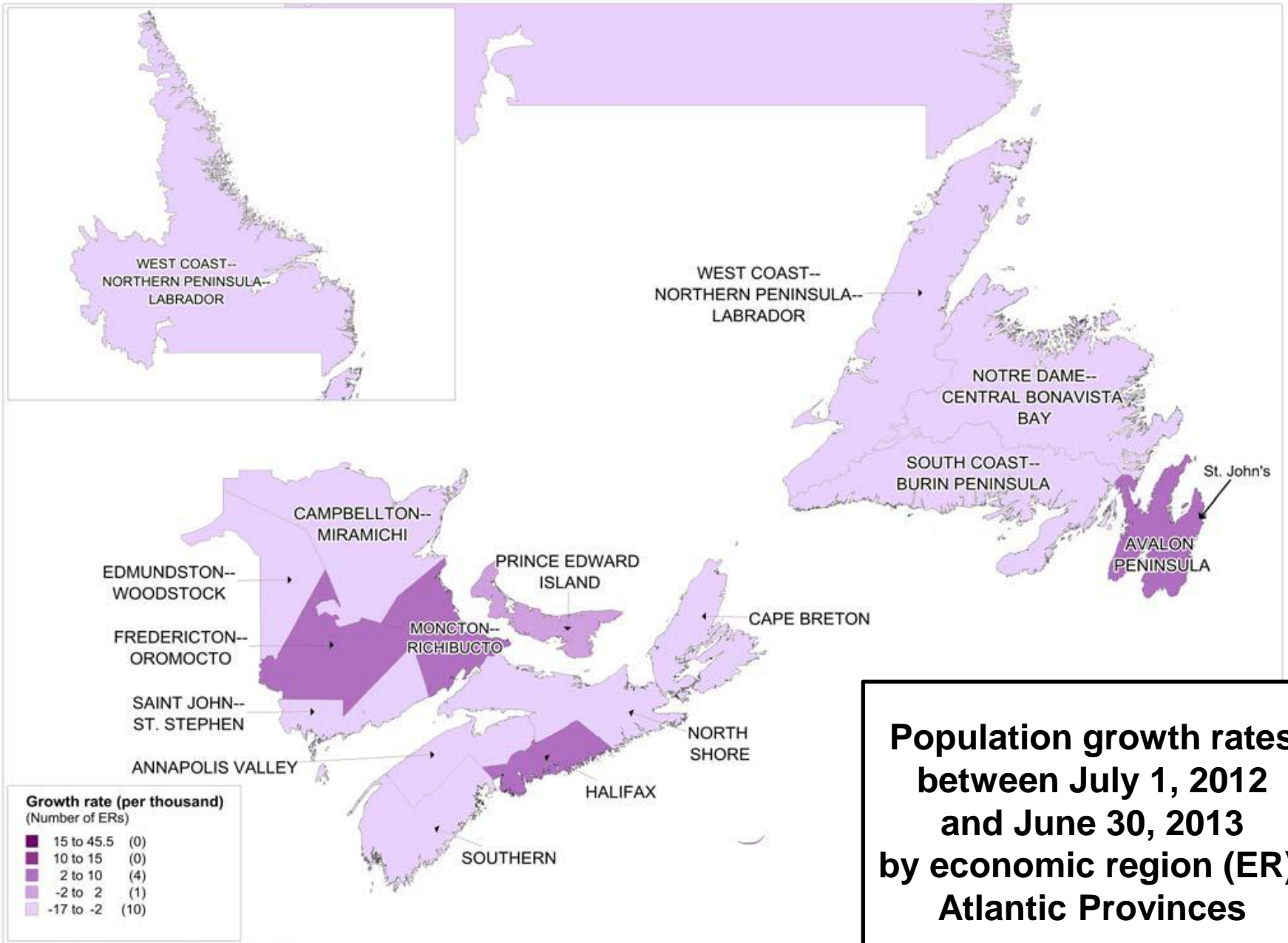

Source: Statistics Canada, Demography Division

RayD.Bollman@sasktel.net

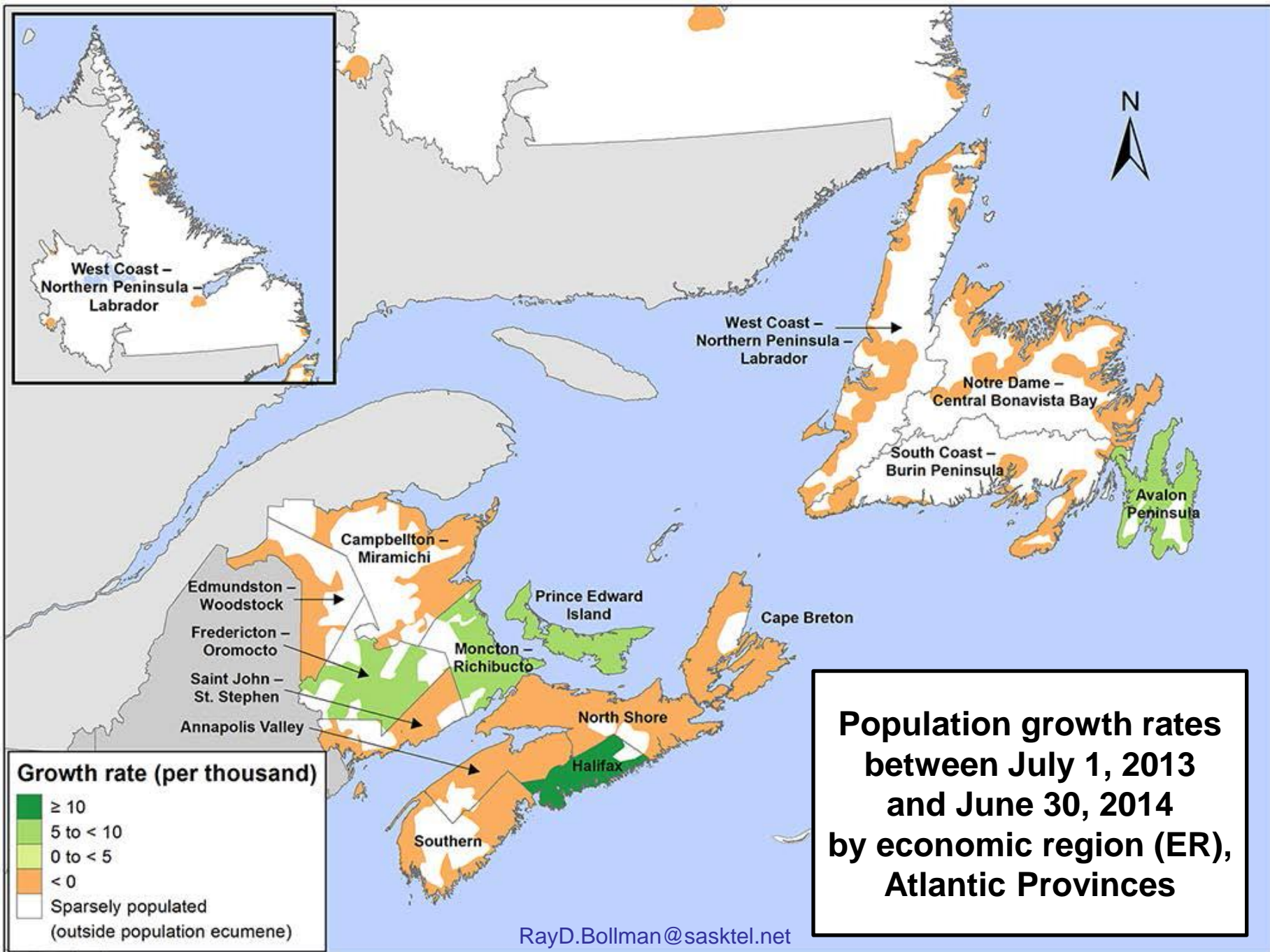

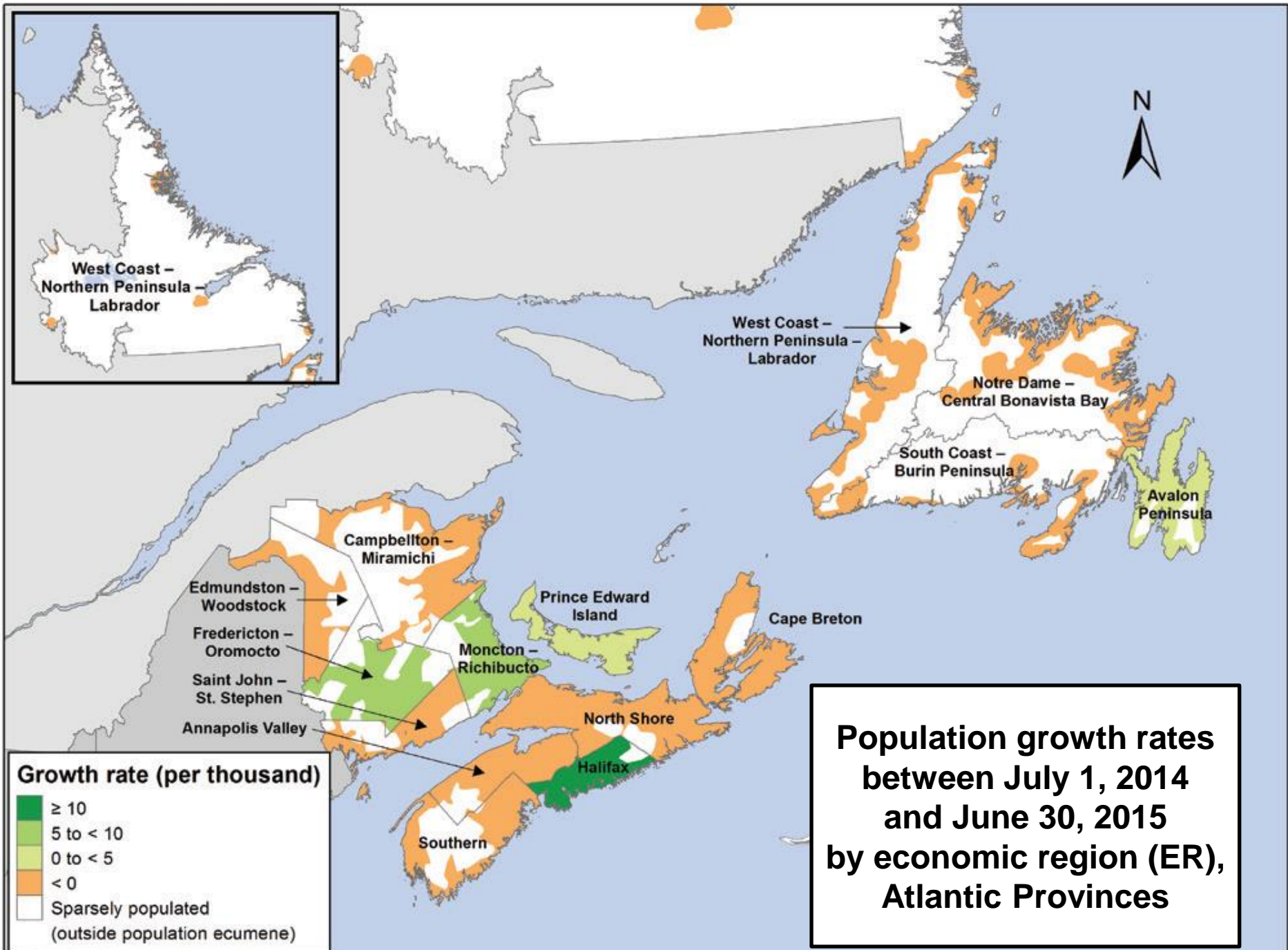

Source: Statistics Canada, Demography Division

Population growth rates between July 1, 2012 and June 30, 2013 by economic region (ER), Quebec

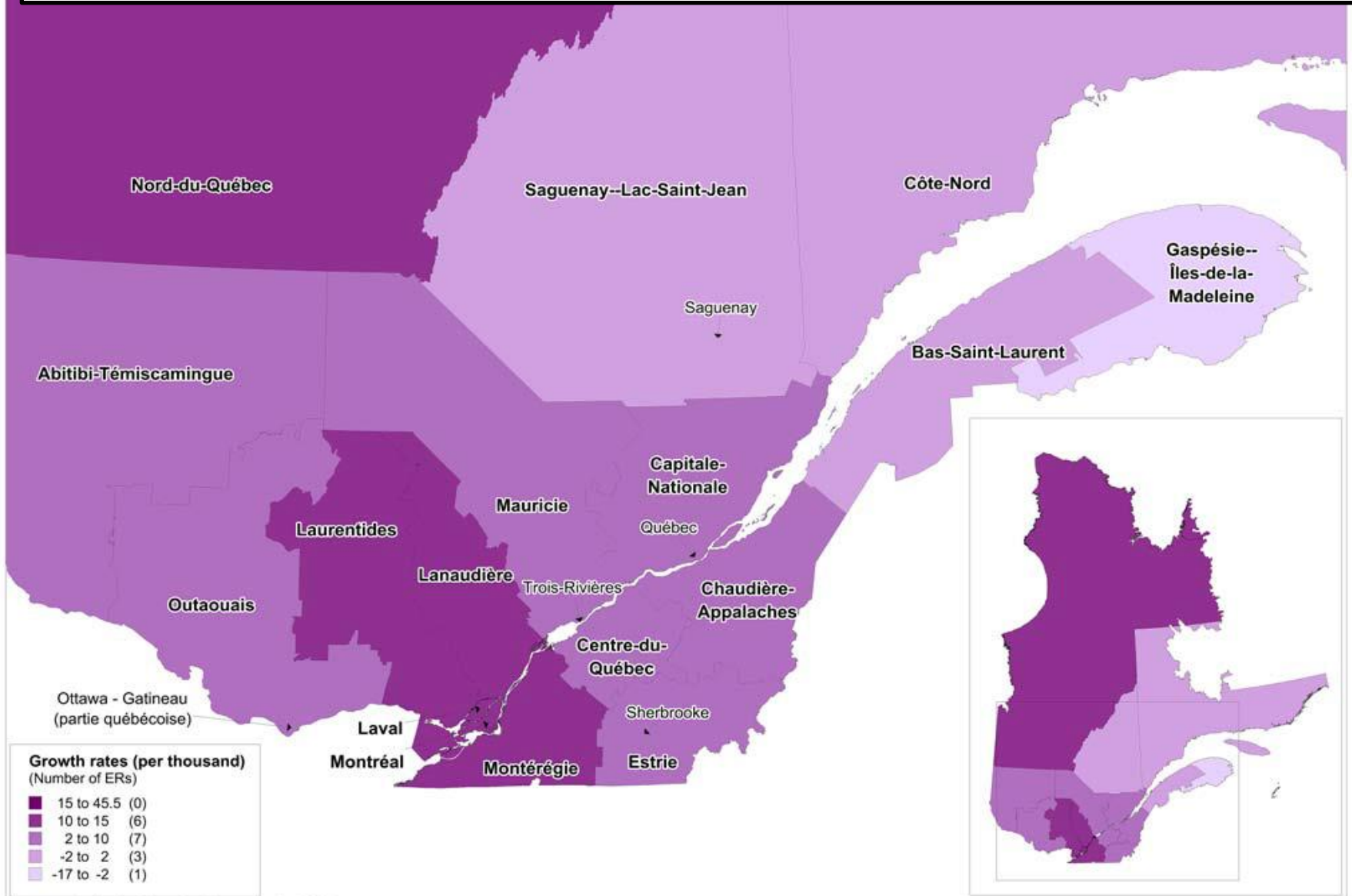

Source: Statistics Canada, Demography Division

RayD.Bollman@sasktel.net

**Population growth rates
between July 1, 2013
and June 30, 2014
by economic region (ER),
Quebec**

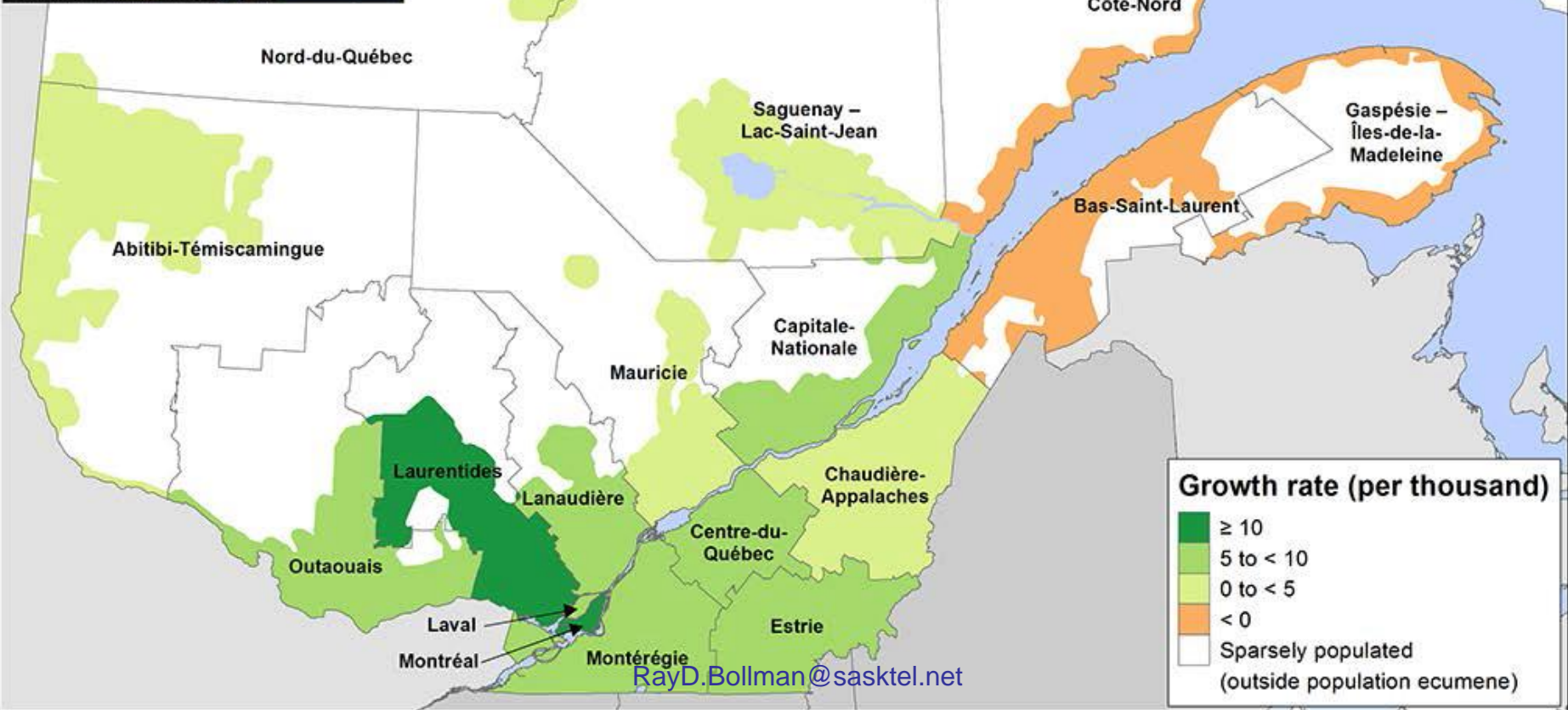
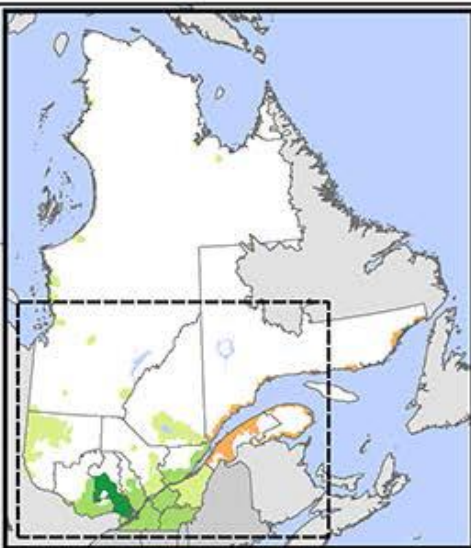

RayD.Bollman@sasktel.net

**Population growth rates
between July 1, 2014
and June 30, 2015
by economic region (ER),
Quebec**

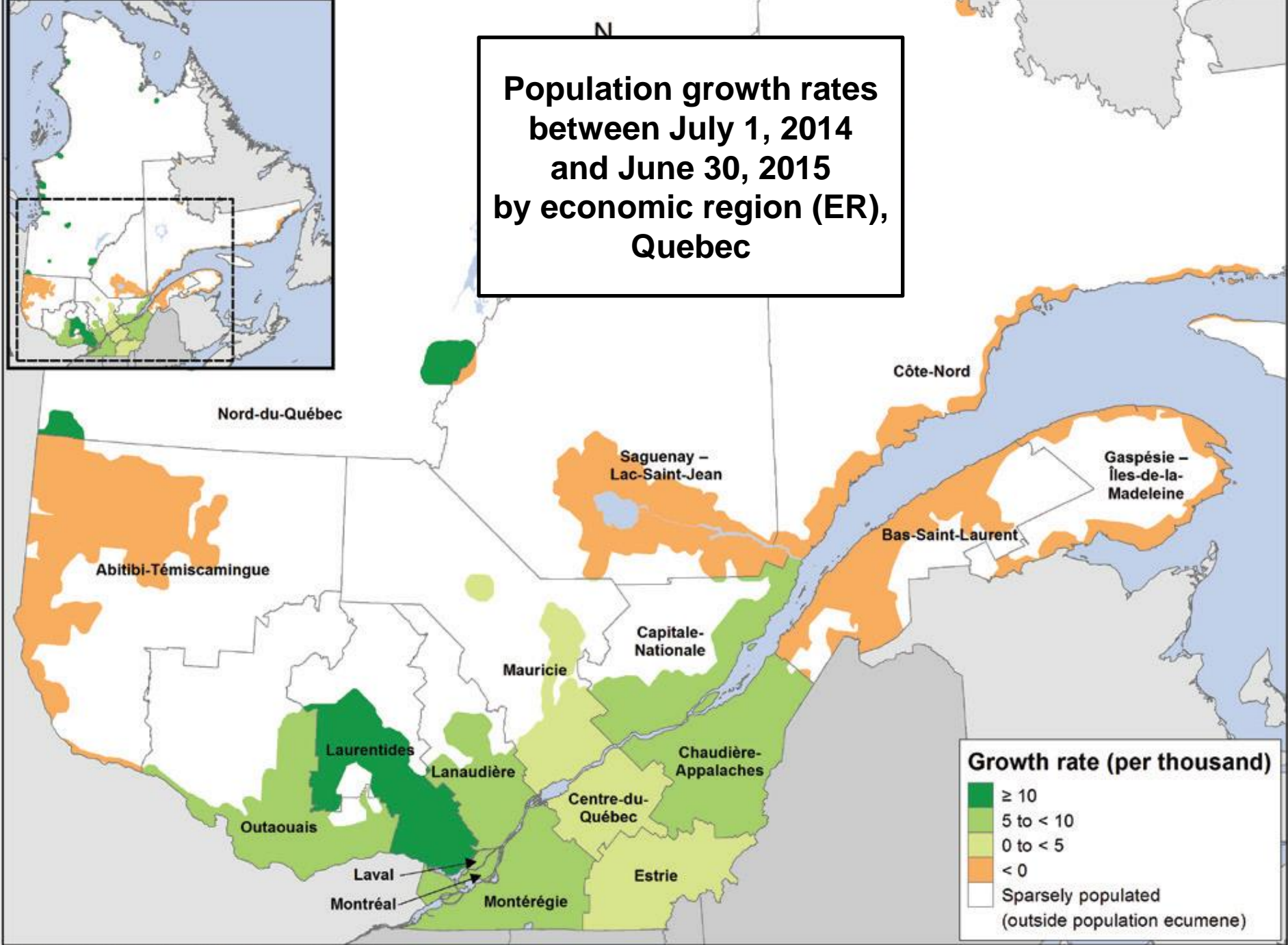

Growth rate (per thousand)

- ≥ 10
- 5 to < 10
- 0 to < 5
- < 0
- Sparsely populated
(outside population ecumene)

Source: Statistics Canada, Demography Division

Population growth rates between July 1, 2012 and June 30, 2013 by economic region (ER), Ontario

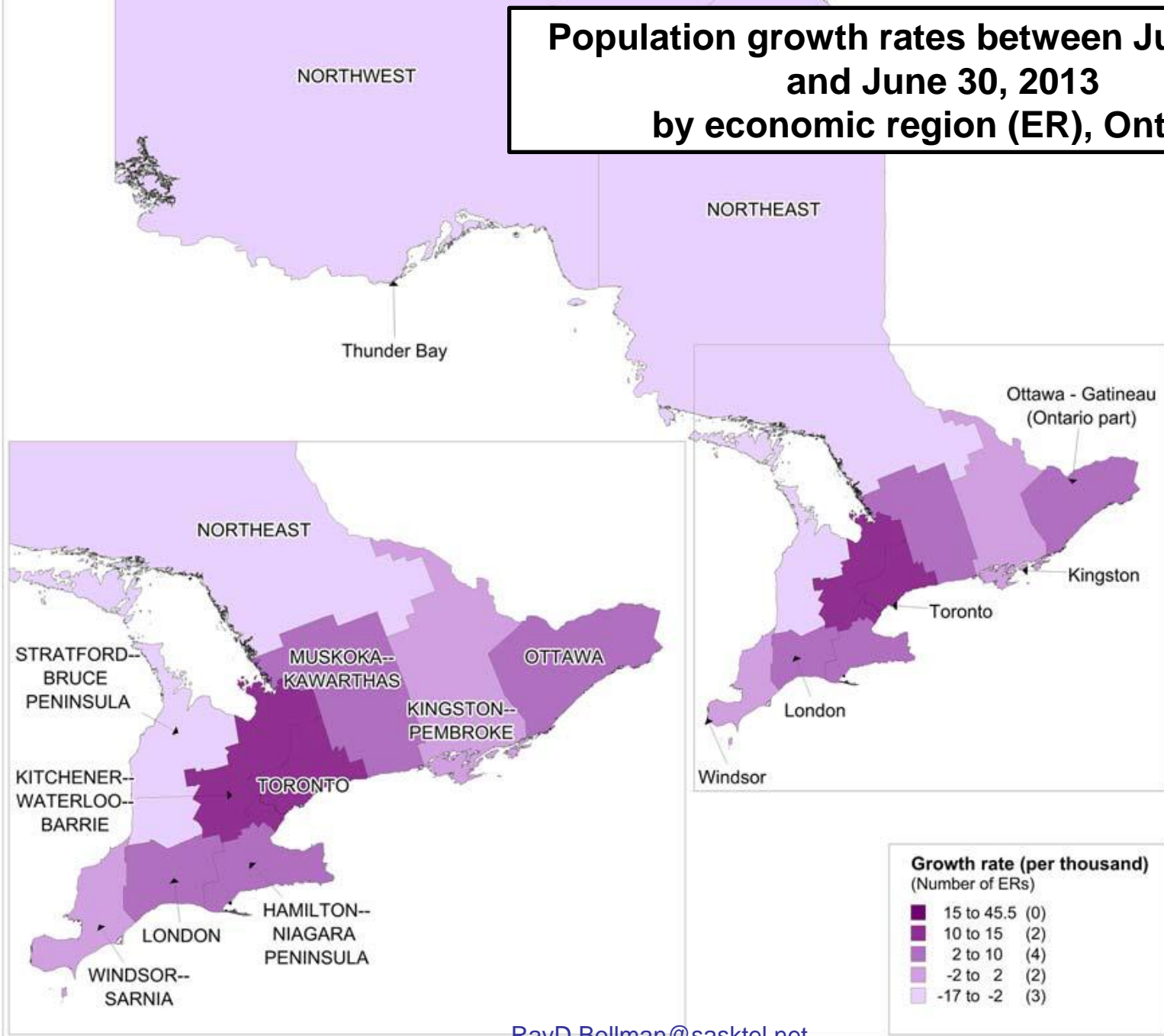

Source: Statistics Canada, Demography Division

RayD.Bollman@sasktel.net

**Population growth rates
between July 1, 2013
and June 30, 2014
by economic region (ER),
Ontario**

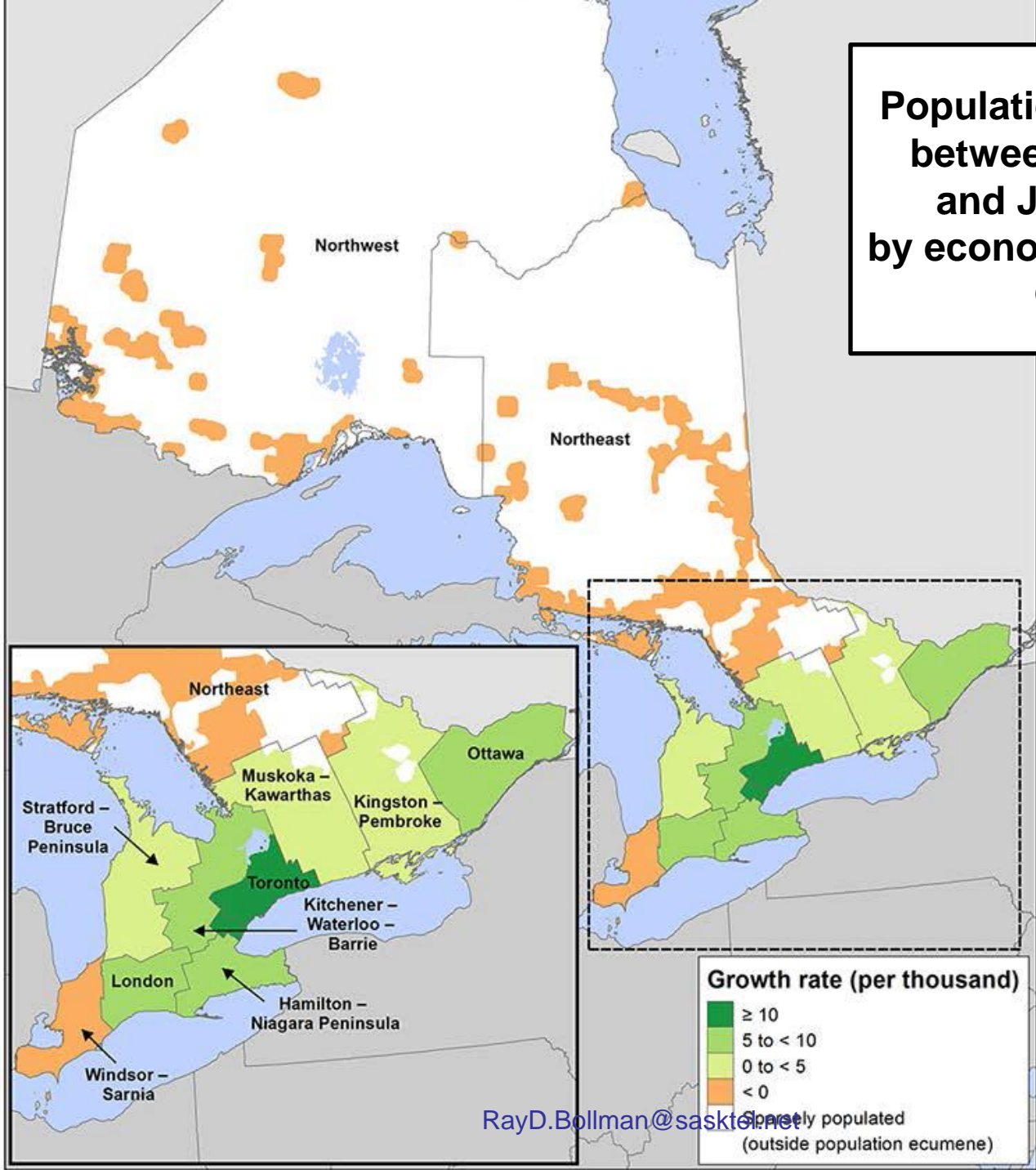

**Population growth rates
between July 1, 2014
and June 30, 2015
by economic region (ER),
Ontario**

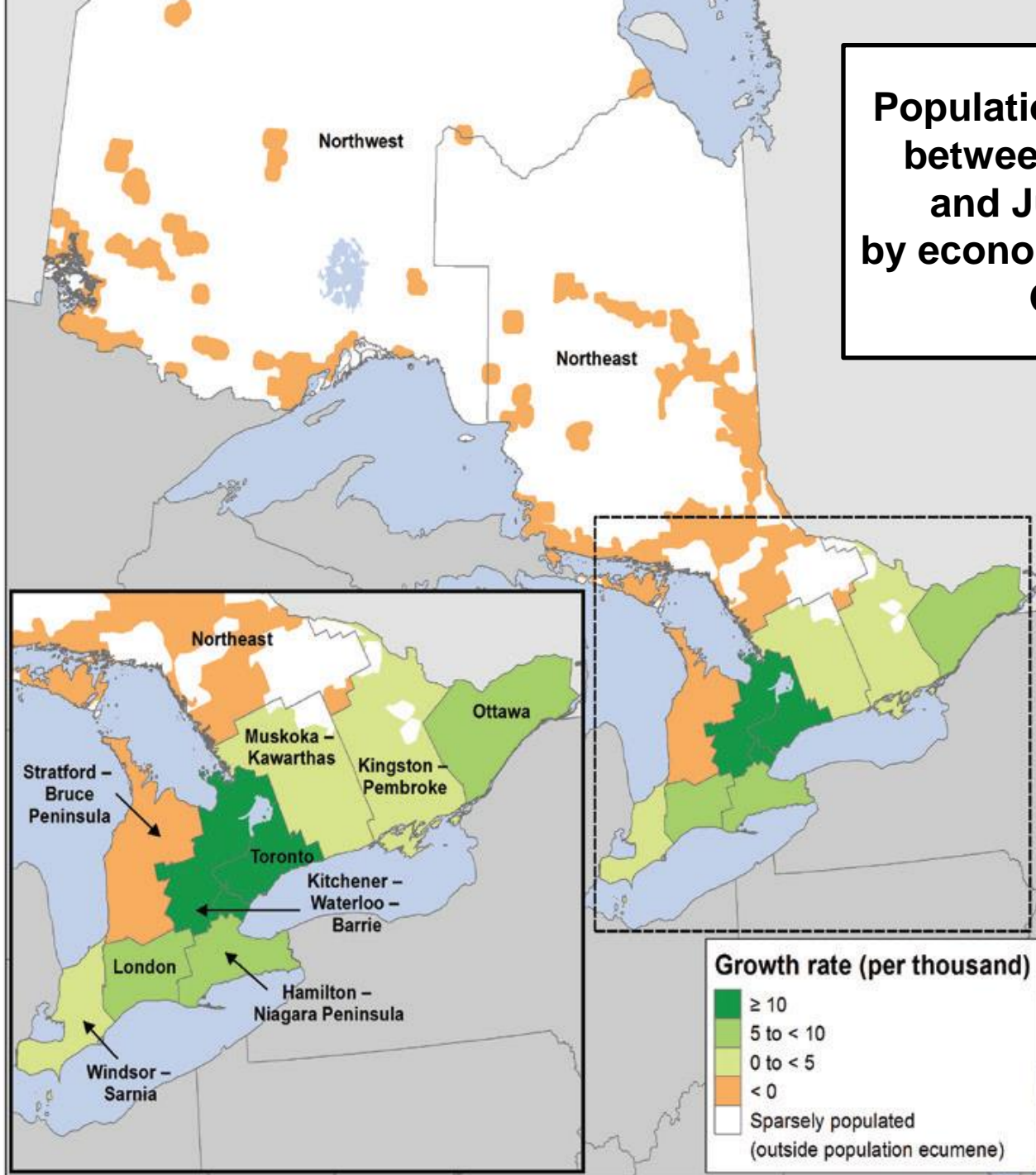

Population growth rates between July 1, 2012 and June 30, 2013 by economic region (ER), Prairie Provinces

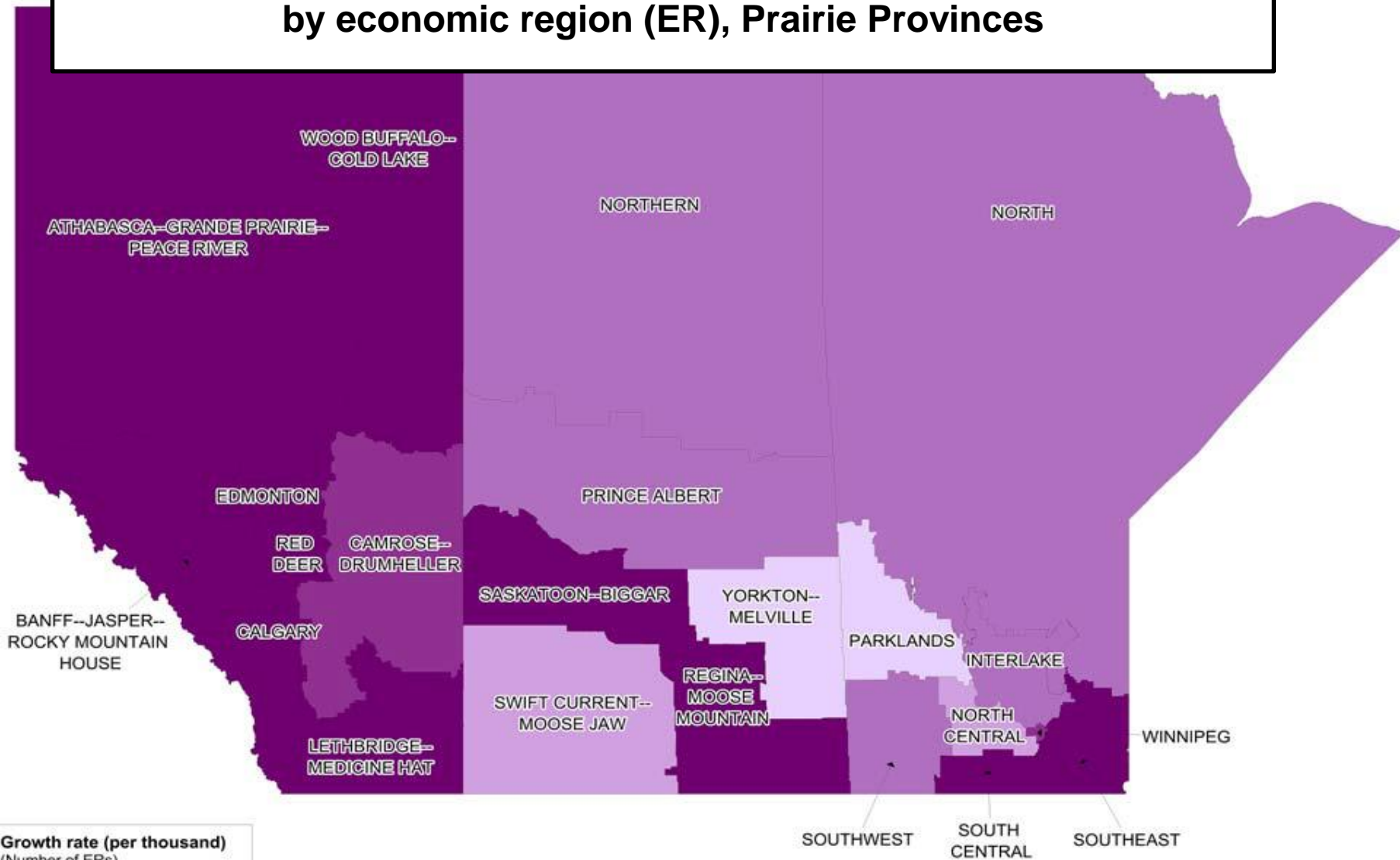

Growth rate (per thousand)
(Number of ERs)

- 15 to 45.5 (11)
- 10 to 15 (2)
- 2 to 10 (5)
- -2 to 2 (2)
- -17 to -2 (2)

RayD.Bollman@sasktel.net

Population growth rates between July 1, 2013 and June 30, 2014 by economic region (ER), Prairie Provinces

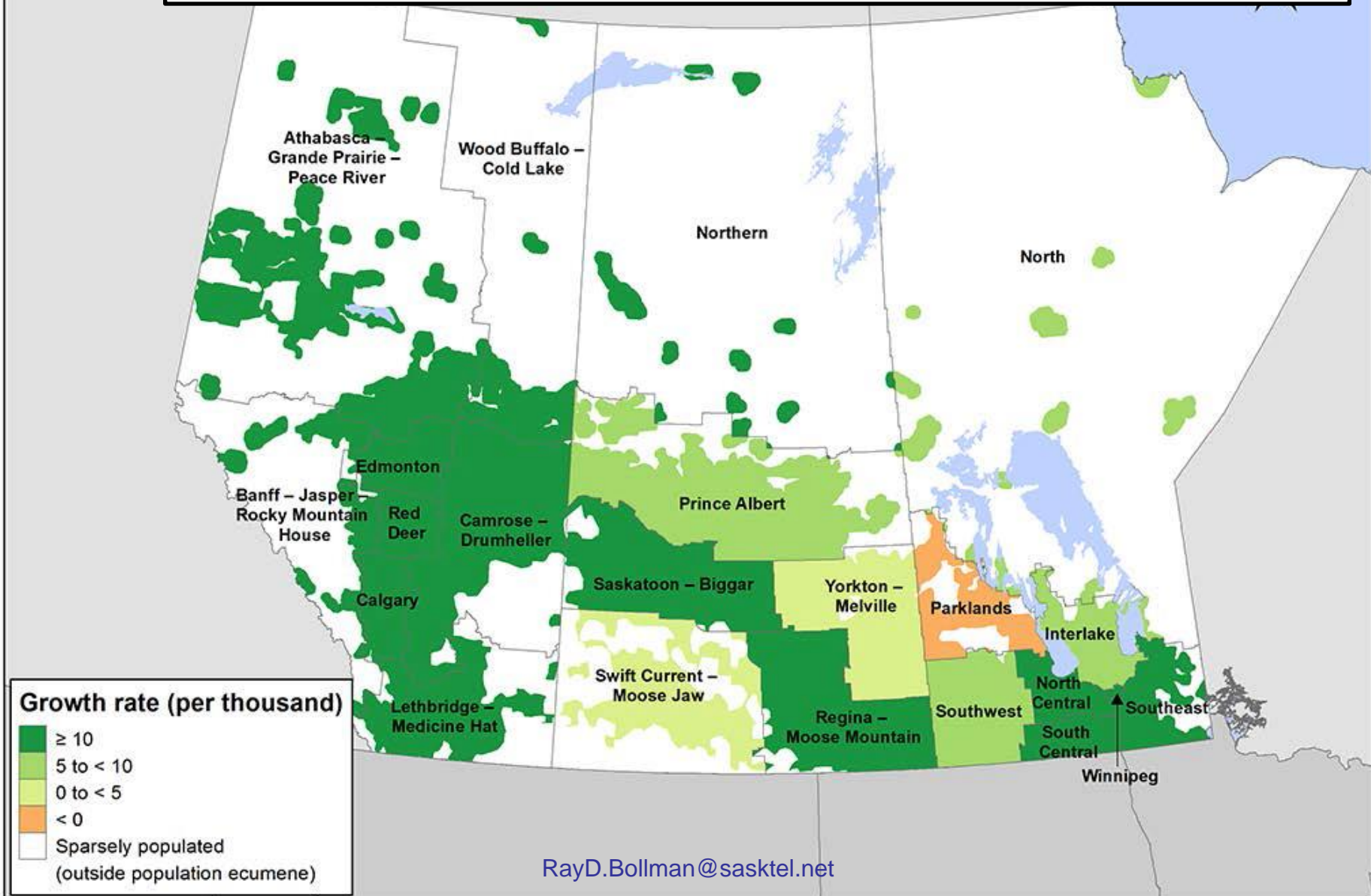

Population growth rates between July 1, 2014 and June 30, 2015 by economic region (ER), Prairie Provinces

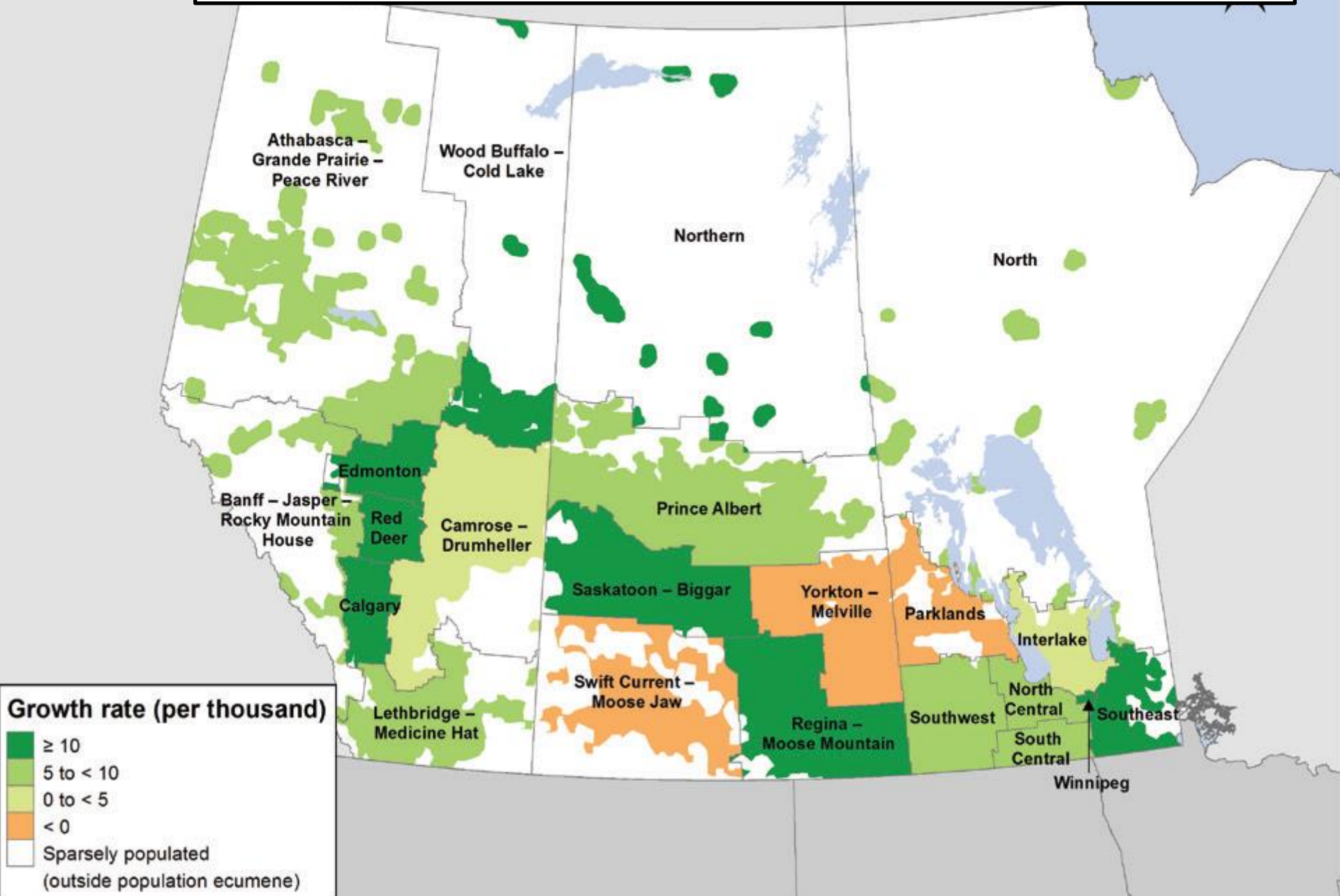

**Population growth rates
between July 1, 2012
and June 30, 2013
by economic region (ER),
British Columbia**

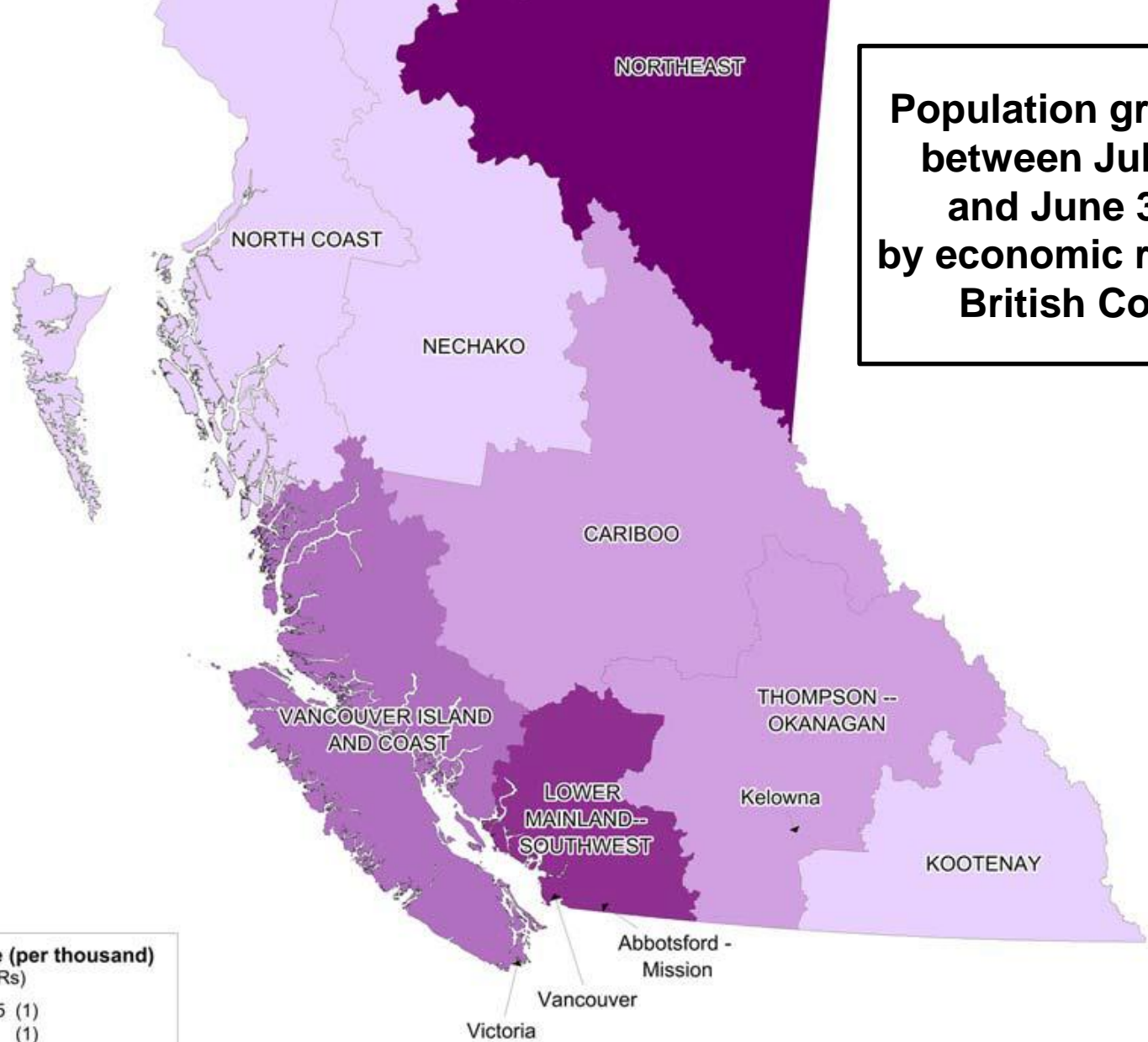

Growth rate (per thousand)
(Number of ERs)

| | |
|------------|-----|
| 15 to 45.5 | (1) |
| 10 to 15 | (1) |
| 2 to 10 | (1) |
| -2 to 2 | (2) |
| -17 to -2 | (3) |

**Population growth rates
between July 1, 2013
and June 30, 2014
by economic region (ER),
British Columbia**

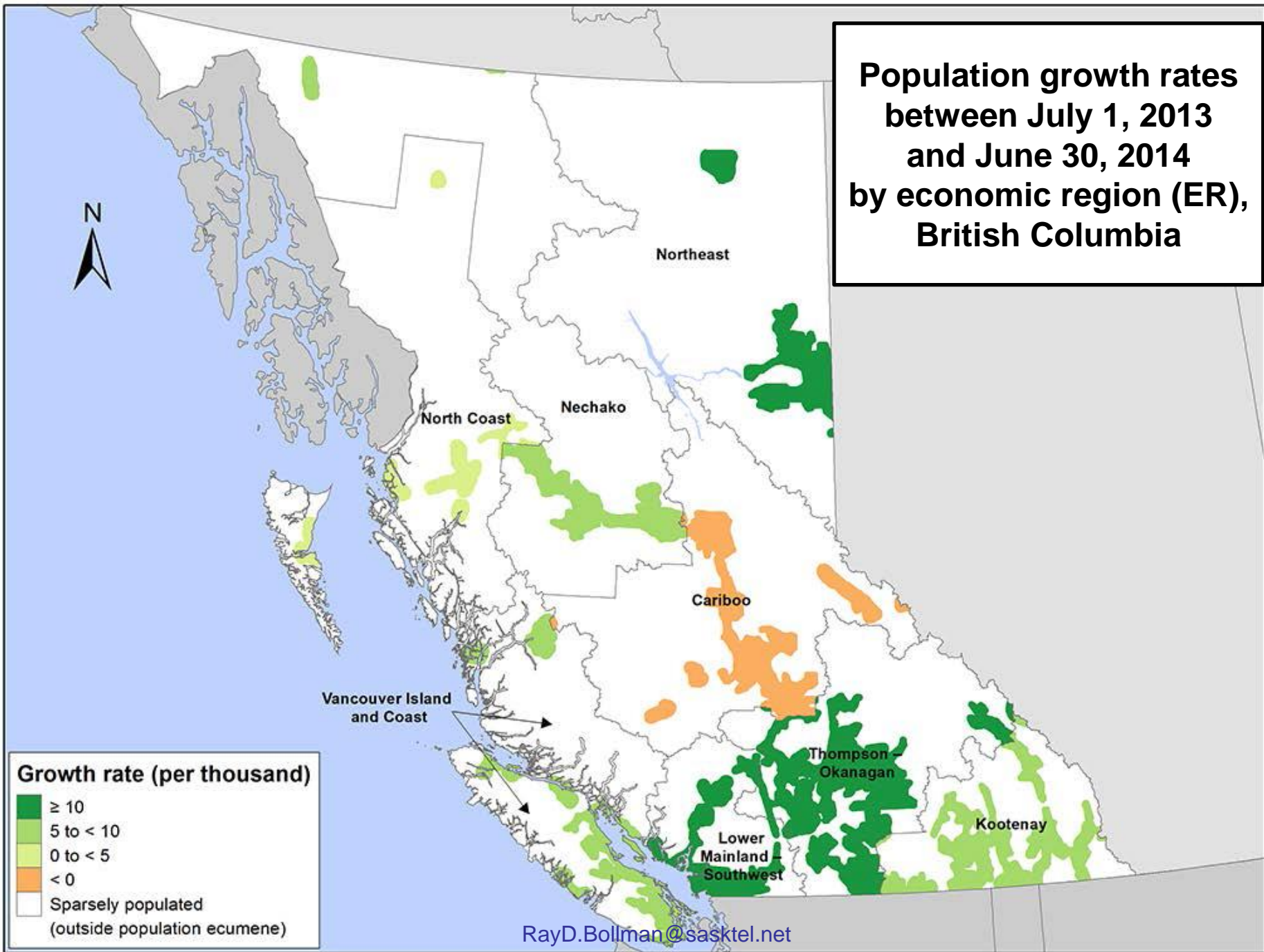

**Population growth rates
between July 1, 2014
and June 30, 2015
by economic region (ER),
British Columbia**

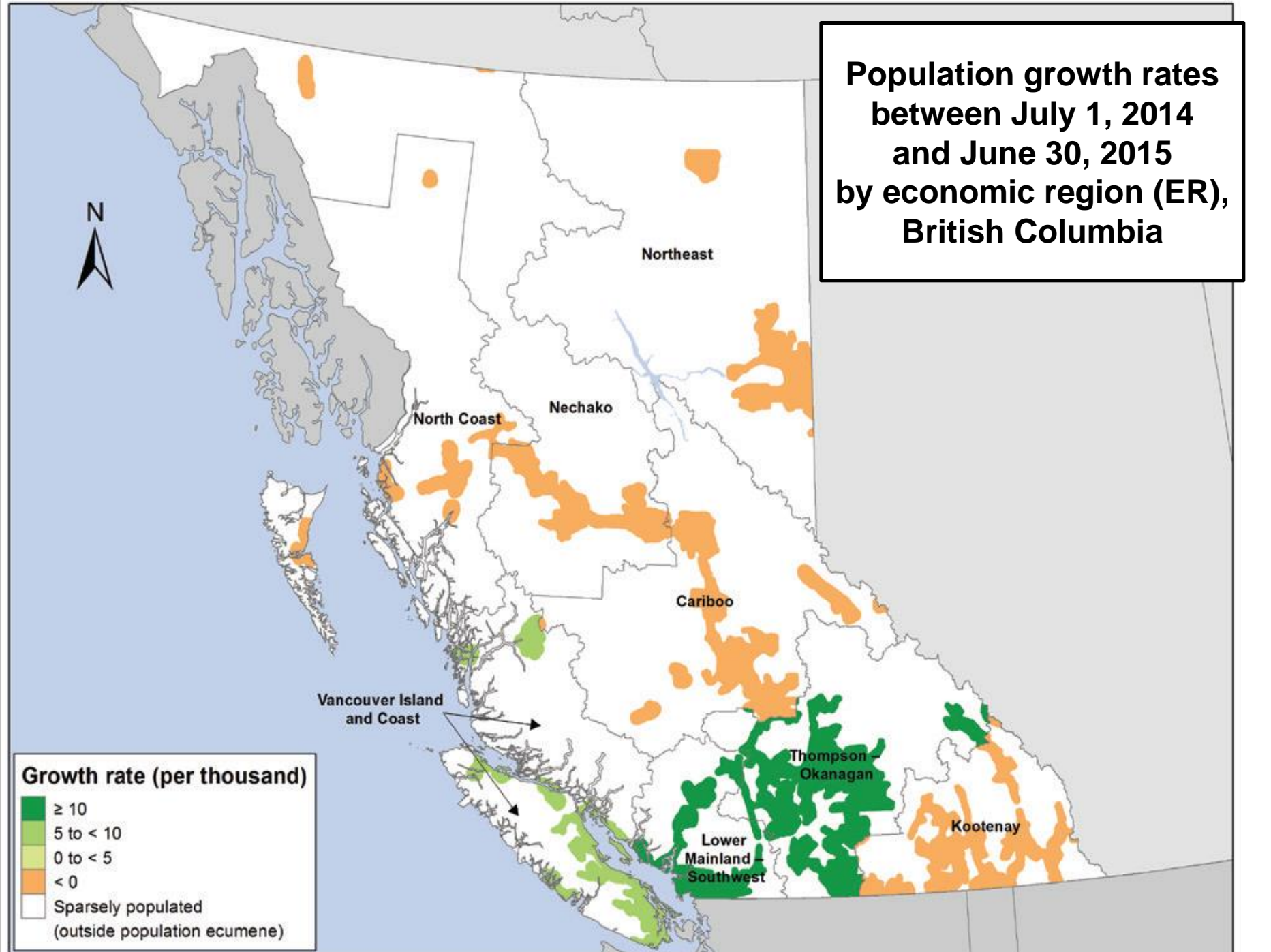

**Population growth rates
between July 1, 2012
and June 30, 2013
by census division (CD),
Northern Territories**

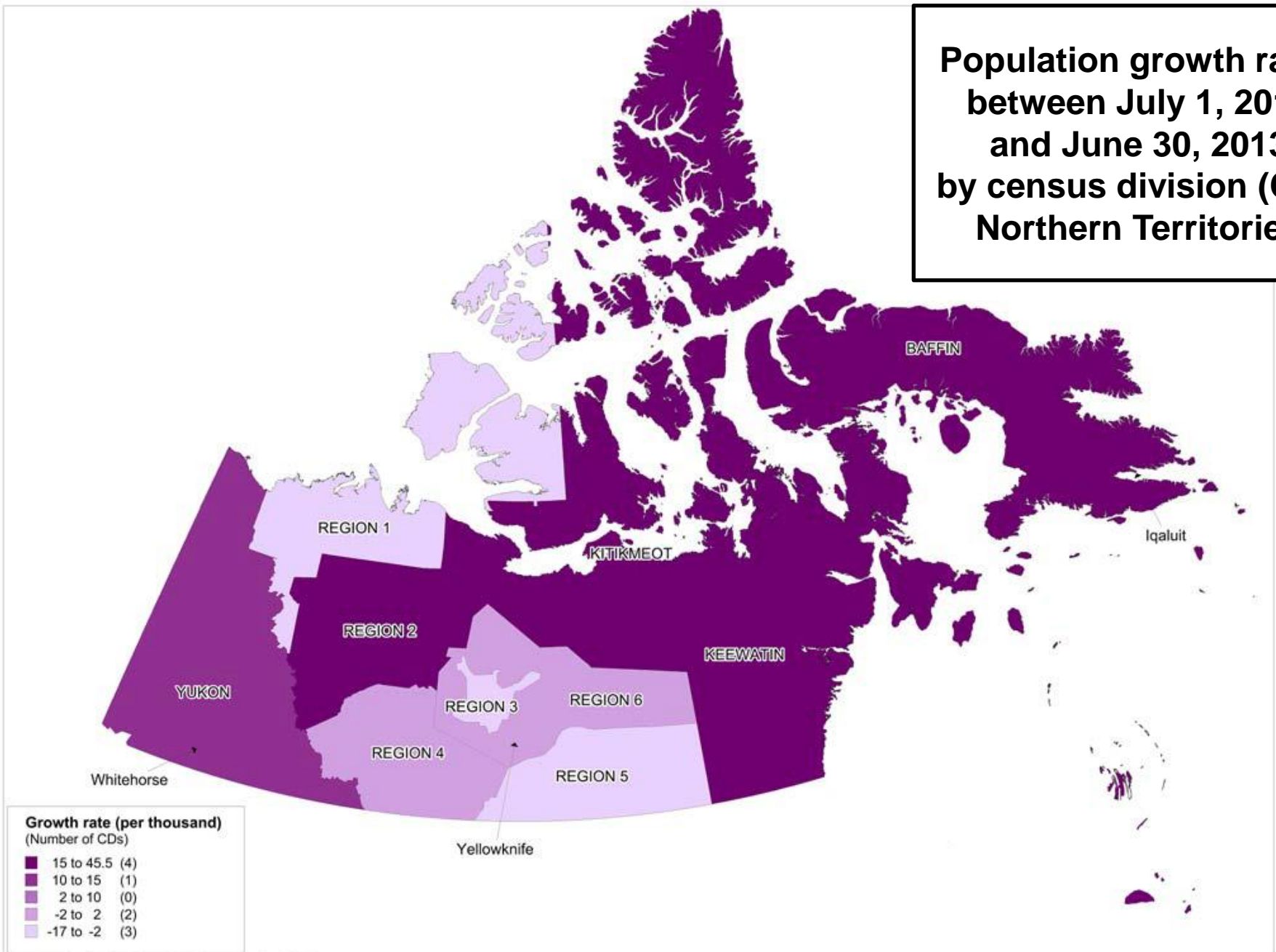

Source: Statistics Canada, Demography Division

RayD.Bollman@sasktel.net

